COLORADO 1973

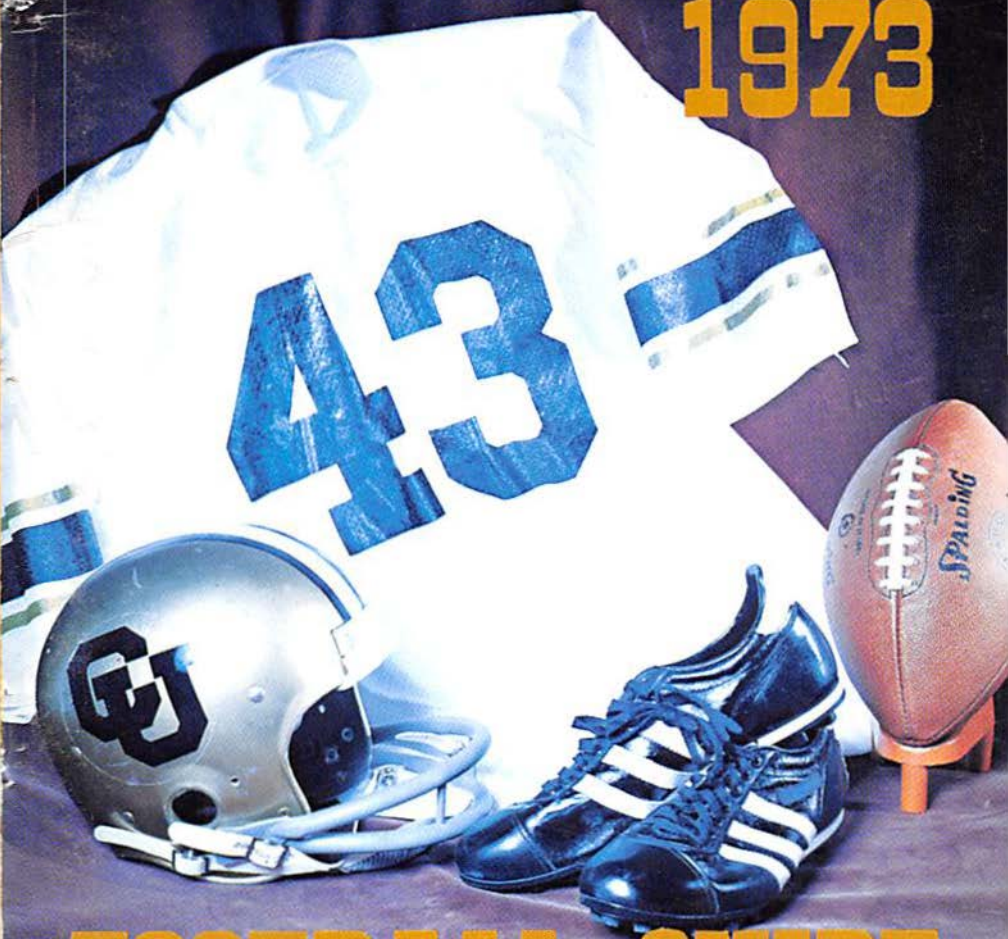

FOOTBALL GUIDE

The 1973 Colorado Football Guide is provided for your use by the Sports Information Services. For further copies or additional information, contact Mike Moran at (303) 443-2211, extension 6128, or write: Sports Information Director, Stadium 102, University of Colorado, Boulder, Colorado 80302.

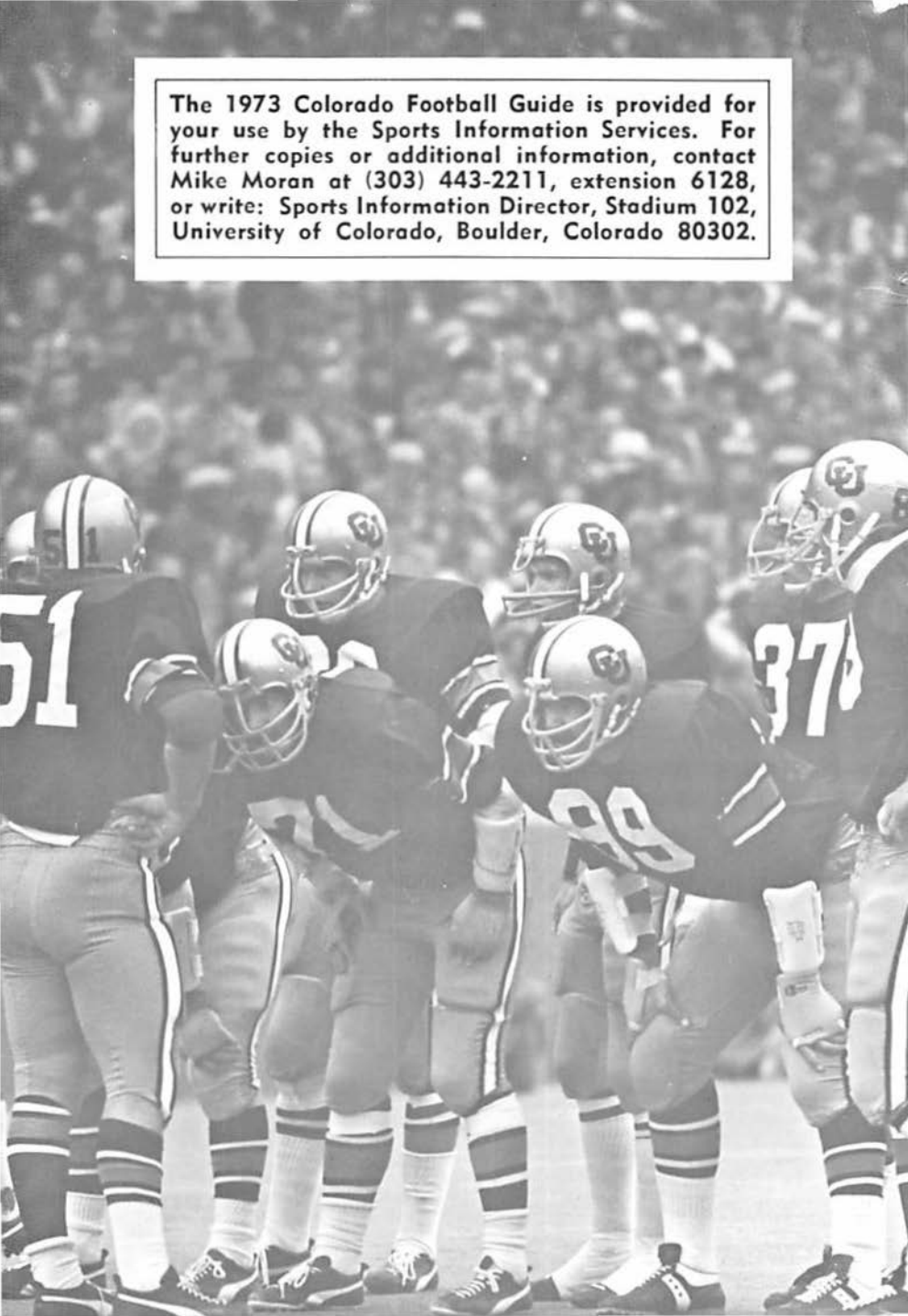

1973 COLORADO GRID SCHEDULE

Date	Opponent	Site	Kickoff Time
Sept. 15	Louisiana State	Baton Rouge	7:30 P.M. (CDT)
Sept. 22	Wisconsin	Madison	1:30 P.M. (CDT)
Sept. 29	BAYLOR	BOULDER	1:30 P.M. (MDT)
Oct. 6	Iowa State*	Ames	1:30 P.M. (CDT)
Oct 13	AIR FORCE	BOULDER	1:30 P.M. (MDT)
Oct. 20	Oklahoma*	Norman	1:30 P.M. (CDT)
Oct. 27	MISSOURI (HC)*	BOULDER	1:30 P.M. (MDT)
Nov. 3	Nebraska*	Lincoln	1:30 P.M. (CST)
Nov. 10	Kansas*	Lawrence	1:30 P.M. (CST)
Nov. 17	OKLAHOMA STATE*	BOULDER	1:30 P.M. (MST)
Nov. 24	KANSAS STATE*	BOULDER	1:30 P.M. (MST)

*Big 8 Games (HC) Homecoming Game

1973 FRESHMAN SCHEDULE

Date	Opponent	Site	Kickoff Time
Sept. 15	DODGE CITY (KAN.) JC	BOULDER	1:00 P.M. (MDT)
Sept. 28	Wyoming	Laramie	1:00 P.M. (MDT)
Oct. 5	Mesa (Colo.) JC	Grand Junction	8:00 P.M. (MDT)
Oct. 12	WYOMING	BOULDER	1:00 P.M. (MDT)
Nov. 2	Nebraska	Lincoln	1:00 P.M. (CST)

1972 COLORADO RESULTS

Date	CU Score, Opponent, Site	Attendance
Sept. 9	20 California 10 in Boulder	(50,751)
Sept. 16	56 Cincinnati 14 in Boulder	(50,171)
Sept. 23	38 Minnesota 6 at Minneapolis	(42,703)
Sept. 30	6 Oklahoma State 31 at Stillwater	(38,500)
Oct. 7	38 Kansas State 17 at Manhattan	(40,000)
Oct. 14	34 Iowa State 22 in Boulder	(51,668)
Oct. 20	20 Oklahoma 14 in Boulder	(52,022)
Oct. 28	17 Missouri 20 at Columbia	(55,550)
Nov. 4	10 Nebraska 33 in Boulder	(52,128)
Nov. 11	33 Kansas 8 in Boulder	(50,304)
Nov. 18	38 Air Force 7 at AFA	(47,191)

28TH ANNUAL GATOR BOWL CLASSIC

Dec. 28	3 Auburn 24 at Jacksonville, Fla.	(71,114)

1972 BIG EIGHT STANDINGS

Conference Games	W	L	T	All Games	W	L	T
Oklahoma	6	1	0	Oklahoma	11	1	0
Nebraska	5	1	1	Nebraska	9	2	1
Colorado	4	3	0	Colorado	8	4	0
Oklahoma State	4	3	0	Oklahoma State	6	5	0
Missouri	3	4	0	Missouri	6	6	0
Iowa State	2	4	1	Iowa State	5	6	1
Kansas	2	5	0	Kansas	4	7	0
Kansas State	1	6	0	Kansas State	3	8	0

THE UNIVERSITY OF COLORADO

Authorized by an act of the first territorial legislation in 1861 and opened on Sept. 5, 1877, the University of Colorado is located at Boulder, 27 miles northwest of Denver via a four-lane turnpike.

Dr. Frederick P. Thieme
President
University of Colorado

The enrollment on the Boulder campus has grown from an original 44 in 1877 to an expected 21,000 in 1973 with an additional 13,000 students studying at the Medical Center (Denver campus) and at the Denver, Colorado Springs, and Grand Junction centers.

Although the main campus in Boulder is located far inland, at the foot of the rugged Rocky Mountains, its students come from all over the world. Every state in the Union is represented in the student body, along with 38 foreign countries and all U.S. possessions.

The campus setting and its beautiful architecture are major attractions, but the main attraction for students is the academic atmosphere. In Boulder, the west blends with the east and the whole world. Like the other big universities in the Rocky Mountain area, the University of Colorado affords a refreshingly, lively academic approach to courses and research.

The University of Colorado is composed of 16 schools and colleges, and a student can major in any one of 120 fields. The schools and colleges are Arts and Sciences, Business, Dentistry, Education, Engineering and Applied Science, Environmental Design, Graduate, Journalism, Law, Nursing, Medicine, Music, Pharmacy, and Public Affairs.

The University is governed by an independent board of six elected Regents, the President, and the Faculty Senate.

In keeping with its cosmopolitan atmosphere and its sense of responsibility to the community, the university provides facilities and sponsorship for a broad range of student activities. In addition, the student governing body, Associated Students of the University of Colorado, is extremely active and influential. The students also publish their own yearbook and daily newspapers.

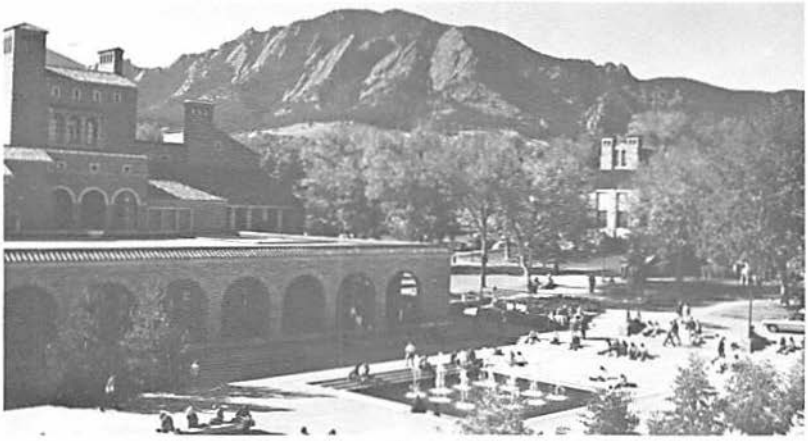

CU ATHLETIC ADMINISTRATION

Location: Boulder, Colorado 80302 (Pop. 70,000)
Enrollment: 21,000
School Colors: Silver and Gold
Nickname: Buffaloes, Golden Buffs
Stadium: Folsom Field (51,000)
President: Dr. Frederick P. Thieme
Faculty Representative: William Baughn

CU ADMINISTRATIVE STAFF

Director of Athletics: Eddie Crowder (Oklahoma '55)
Associate Director: Fred Casotti (Colorado '49)
Assistant Director: Dallas Ward (Oregon State '27)
Assistant Director: Dan Stavely (Denver '36)
Assistant Director: Ken Farris, Jr. (Oklahoma '68)
Assistant to the Director: Dean Brittenham (Nebraska '57)
Assistant to the Director: Steve Hatchell (Colorado '70)
Sports Information Director: Mike Moran (Omaha '66)
Director of Development: Dudley Mitchell (Colorado '70)
Ticket Manager: Jon Burianek (Colorado '70)
Head Trainer: Richard Newton (Oklahoma '68)
Equipment Manager: Bill Crowder
Team Photographer: Bill Loeffler

ATHLETIC STAFF PHONE DIRECTORY

General number: (303) 443-2211

Ralph Bibler (Swimming)	7038	C. B. McGowan (Baseball)	6251
Dean Brittenham	6251	Bill Marolt (Skiing)	6567
Irv Brown (Baseball)	6251	Don Meyers (Track)	8531
Jon Burianek	6451	Dudley Mitchell	6874
Fred Casotti	6251	Mike Moran	6128
Bill Crowder	6980	Rich Newton	6511
Eddie Crowder	6251	Jerry Quiller (Track)	8531
Football Coaches	6251	Dan Stavely	7604
Ken Farris	6451	Sox Walseth (Basketball)	7214
Steve Hatchell	6128	Dallas Ward	6943
Sessions Harlan (Bask.)	7214	Dave Wardell (Gymnas.)	6046
Gary Hulst (Bask.)	7214	Shelby Wilson (Wrestling)	6251

CU STAFF SECRETARIES

Mr. Crowder, Mr. Casotti ..... Mrs. Helen Parquette
Mr. Stavely, Mr. Moran, Mr. Hatchell ..... Mrs. Carol Merriman
Department Receptionist ..... Ms. Paula Amstutz
Assistant Football Coaches ..... Mrs. Catherine Ehrmann
Mr. Farris, Mr. Burianek ..... Miss Anita Figueras
Business Office ..... Mrs. Kay Lohmer
Basketball Office ..... Mrs. Joann Christenson
Buffalo Clubs ..... Ms. Joan Cobb

CU'S PLUSH PRESS PAD

Persons covering games at Folsom Stadium will be working in a beautiful press and radio facility that is one of the best in the nation.

Designed by Boulder architect Elwood Grabow and built by Petry Construction Company of Denver, the 170-foot-long structure located in front of the Fieldhouse on the west side of the stadium includes five levels—three for press, radio, and cameramen and two for special seating sections for members of the Flatirons Club, the CU booster group which paid the entire cost of the new facility.

The roof is enclosed on three sides and is used by movie and television cameramen. The next level down includes eight radio booths, a television booth, two coaches' booths, and a small darkroom.

The writers' area is a two-level affair which has approximately 50 working spots in the front row.

COLORADO PRESS, RADIO-TV OUTLETS

IN BOULDER

Boulder Daily Camera (11th and Pearl, 442-1202)
- *Dan Creedon, Sports Editor
- *Howard Baxter, Sportswriter
- *Bill Hirsch, Sportswriter
- *Craig Harper, Sportswriter

KBOL Radio (2928 Pearl, 444-1490)
- †Jim Kithcart
- *Ken Bell

Colorado Daily (UMC 408, 443-2211, ext. 6272)

IN DENVER

Denver Post (650 15th, 297-1294)
- Bick Lucas, Sports Editor
- *Frank Haraway, Sportswriter
- Jim Graham, Sports Columnist

Rocky Mountain News (400 W. Colfax Ave.)
- Bob Collins, Sports Editor (892-5000)
- *Leonard Cohn, Sportswriter (892-5326)
- *Chet Nelson, Sports Columnist (892-5179)

KOA Radio (1044 Lincoln, 244-4141)
- Bob Martin, Sports Director
- †Larry Zimmer, Sportscaster
- †Bob Rubin, Sportscaster

KOA-TV
- Jim Wilkerson, Sports Reporter

KMGH-TV (123 Speer Blvd.) 292-3456
- Starr Yelland, Sports Director

KLZ Radio (123 Speer Blvd.) 292-3456
- Don Cole, Sports Director

KHOW Radio (16th & Broadway) 266-2611
- Mike Wolfe, Sports Director

KBTV (1089 Bannock) 266-3601
- Lynn Sanner, Sports Director

KWGN-TV (550 Lincoln) 222-9525
- Fred Leo, Sports Director

†Radio play-by-play
*Covers CU home games

MOMENTS TO REMEMBER FROM 1972

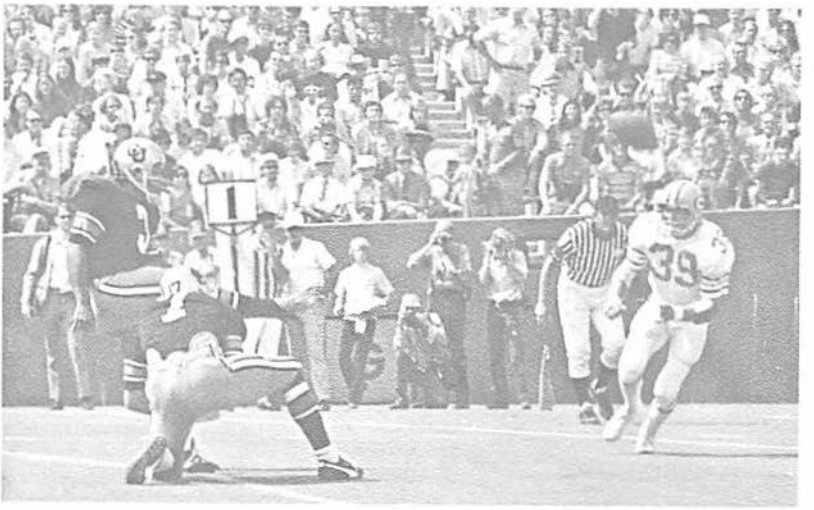

NCAA kick-scoring leader Freddie Lima toes his 55-yard field goal against California in season opener. Lima, a Buff junior in 1972, led the nation with 80 points in 11 games and kicked a record 15 field goals for Buffs, including a league record 57-yarder against Iowa State in Boulder. The Chilean native, who kicks barefooted, was one point shy of the NCAA record with the 80 points.

Buff defenders Mark Cooney and Bobby Hunt jam up Oklahoma quarterback Dave Robertson in spite of futile blocking attempt by Greg Pruitt (30) in wild 20-14 Buff upset win in Boulder. Buffs held Sooner Wishbone to lowest output in history in recording one of year's biggest wins.

SUPREME COURT JUSTICE BYRON "WHIZZER" WHITE—A BUFF LEGEND

The most famous athlete in Colorado University history has to be Byron "Whizzer" White, CU's first All-American, who still holds several Colorado records. In 1937 he led the Buffs to an 8-0 season and a trip to the Cotton Bowl against Rice. CU lost, 28-14, but White scored twice and had a great day on defense, too. After the game, he was named to the All-American team and finished second in the Heisman Trophy balloting.

It was not only on the gridiron and on the basketball floor that White earned acclaim. In addition to being a tremendous athlete who won nine major letters, earned All-American honors, and led the nation in rushing and scoring with 1,121 yards and 122 points in the 1937 season, he was a scholar of such note that only All-American Joe Romig (1960-61) has come close to his feats at CU.

White was a Phi Beta Kappa and president of the student body; he graduated with 180 hours of **A** and 6 hours of **B** in his classroom work. For his excellence in the classroom, he was awarded a Rhodes Scholarship to Oxford University in England.

Before enrolling at Oxford, White played one season of professional football with the Pittsburgh Steelers. He came into the NFL as the most publicized collegian of his day after his Colorado career.

In his rookie season with the Steelers in 1938, White led the NFL in rushing and was named to the league all-star team. He went to Oxford in 1939, then returned to the league—this time with Detroit—and again led the NFL in rushing and earned all-star honors with the Lions in 1940. By then he was attending Yale Law School in the off-season.

During World War II, he was a naval intelligence officer in the South Pacific and was awarded the Bronze Star for bravery. After the war, he returned to Yale and graduated tops in his class in 1946. For a time he worked for Supreme Court Justice Fred Vinson before returning to Denver to practice law.

In 1960, he became actively involved in the presidential campaign of his friend, John F. Kennedy, whom he had met while at Oxford when Kennedy's father was the United States ambassador to England. Following Kennedy's election, White was named a deputy U.S. Attorney General. His career reached a zenith in 1962 when he was appointed a Justice of the United States Supreme Court.

Justice White has been named to the National Football Foundation Hall of Fame and was the winner of the Foundation's Gold Medal as well. The Wellington, Colorado, native also earned the NCAA's Theodore Roosevelt Award in 1968, given annually as that group's highest award to an American college athlete who has distinguished himself in all walks of life.

White's name is a legend at Colorado and his examples have inspired many Buff athletes to great achievement on the field and in the classroom. In his honor, the school's athletic training table and academic study rooms in Farrand Hall have been named the Byron White Rooms, and his jersey, number 24, hangs in retirement in its trophy case.

From Pads to Robes

The "Whizzer" in Motion Was A Thing to Fear

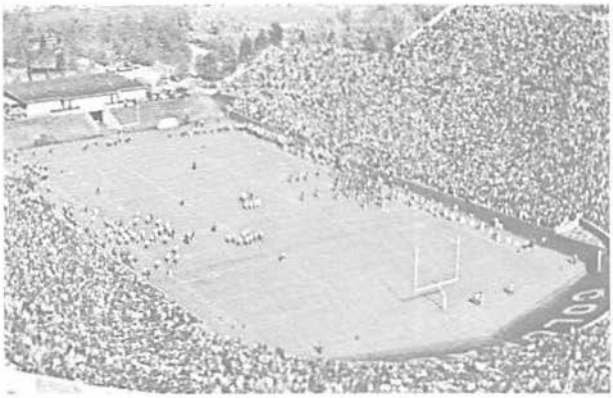

BUFFS SET NEW ATTENDANCE MARK

Soaring interest in Colorado and college football in the Rockies was again evident in 1972 as a new record of 307,044 fans saw the Buffs in their six Folsom Field encounters.

Every single public season ticket was sold prior to the season and this will be the situation again in 1973 as all 23,000 available public season tickets have been snapped up by the Buff fans across the state.

Last season's total (307,044) and per-game average (51,174) are all-time Folsom Field marks and could topple again this season, at least on the average.

Folsom Field was constructed in 1924, with the first game on Oct. 11, 1924, when Colorado defeated Regis by 39-0. Named for Fred Folsom, head coach at CU for 15 years in a period from 1895-1915, it had an original capacity of 30,000.

A 15,000-seat addition and second deck was added in 1956 and some 6,000 more were added in 1967 when the running track was removed and new seats added in the track's level. An 80 by 100-foot dressing room and team building was built in 1967 along with CU's gigantic press, radio, and television facility above the west stands.

FOLSOM FIELD ATTENDANCE RECORDS

SINGLE GAME

1. 52,128 (CU-Nebraska, 1972)
2. 52,022 (CU-Oklahoma, 1972)
3. 51,668 (CU-Iowa State, 1972)
4. 50,881 (CU-Nebraska, 1970)
5. 50,751 (CU-California, 1972)
6. 50,304 (CU-Kansas, 1972)
7. 50,171 (CU-Cincinnati, 1972)
8. 47,740 (CU-Kansas State, 1971)
9. 47,724 (CU-Oklahoma, 1968)
10. 47,700 (CU-Oklahoma, 1970)
11. 46,363 (CU-Air Force, 1971)
12. 46,112 (CU-Nebraska, 1966)
13. 45,654 (CU-Oklahoma, 1956)
14. 45,281 (CU-Oklahoma, 1960)
15. 45,129 (CU-Missouri, 1971)

SEASON ATTENDANCE

1. 307,044 (1972, six games)
2. 220,171 (1971, five games)
3. 219,574 (1970, five games)
4. 213,976 (1968, five games
5. 199,987 (1961, six games)
6. 196,188 (1966, five games)
7. 196,178 (1967, five games)
8. 187,500 (1958, five games)
9. 185,653 (1960, five games)
10. 177,746 (1959, six games)
11. 175,104 (1969, five games)
12. 175,000 (1956, five games)

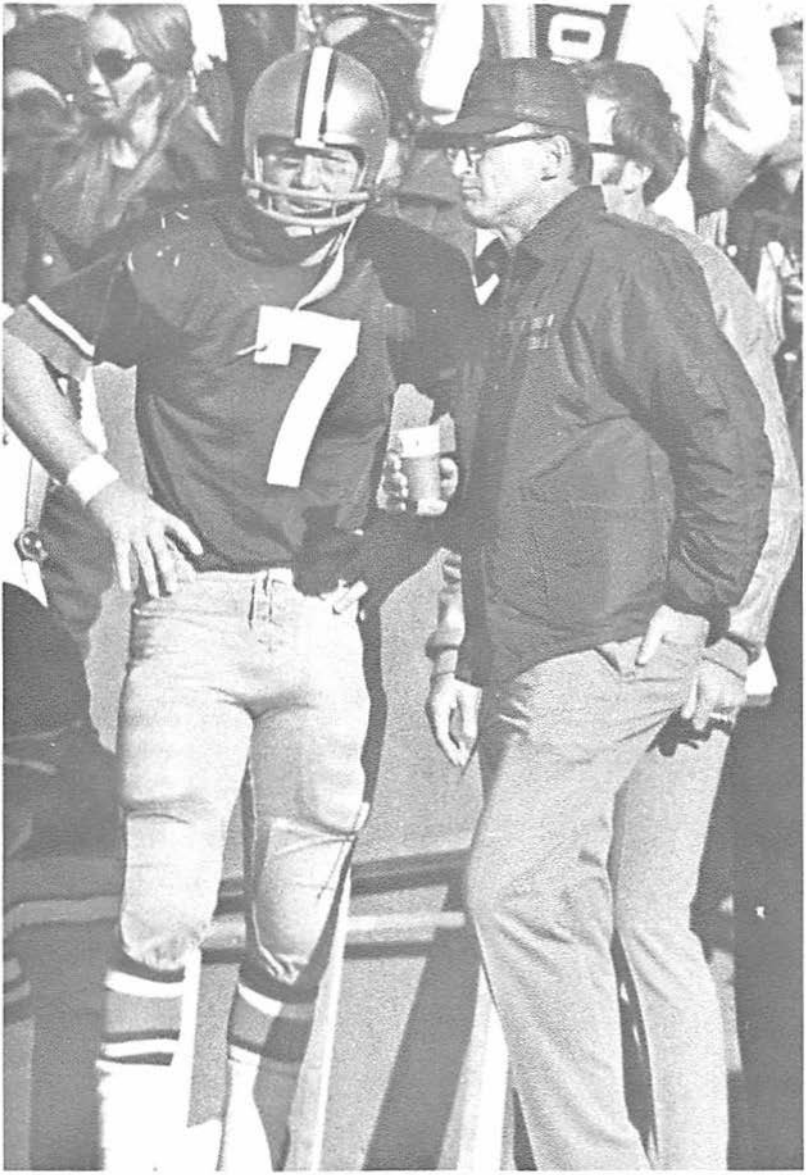

EDDIE CROWDER
ATHLETIC DIRECTOR AND HEAD COACH

CROWDER'S COACHING LOG AT CU

SEASON	All Games W	L	T		Big Eight W	L	T	
1963	2	8	0		2	5	0	(6th)
1964	2	8	0		1	6	0	(7th)
1965	6	2	2		4	2	1	(3rd)
1966	7	3	0		5	2	0	(2nd)
1967	9	2	0		5	2	0	(2nd)
1968	4	6	0		3	4	0	(4th)
1969	8	3	0		5	2	0	(3rd)
1970	6	5	0		3	4	0	(4th)
1971	10	2	0		5	2	0	(3rd)
1972	8	4	0		4	3	0	(3rd)
TOTALS	62	43	2	(.588)	37	32	1	(.536)

Crowder in Bowl Games (3-2)

1967 Bluebonnet: Colorado 31, Miami (Fla.) 21
1969 Liberty: Colorado 47, Alabama 33
1970 Liberty: Tulane 17, Colorado 3
1971 Astro-Bluebonnet: Colorado 29, Houston 17
1972 Gator: Auburn 24, Colorado 3

EDDIE CROWDER

The University of Colorado's rise to national football prominence has been guided since 1963 by the steady hands of Eddie Crowder, a former All-American quarterback at Oklahoma in 1952 and a native of Muskogee, Oklahoma.

The 41-year-old Crowder took his 1972 Buffaloes to their fourth straight post-season bowl trip (Gator Bowl vs. Auburn), an 8-3 regular season record, and a stunning 20-14 upset in Boulder of the second-rated Oklahoma Sooners, the lone loss for the Big Eight Champions. It was CU's fifth bowl appearance in the last six years under Eddie.

Noteworthy also was the steady rise in interest in Colorado football in 1972. Crowder's football teams of the last three years have generated intense interest in CU and Big Eight football, and last season a record 307,044 fans watched CU's six home games. Each game was a sellout and the public snatched up all available 24,000 season tickets before the season even started.

Eddie was hired in 1963 by Colorado as head coach after he had served for seven seasons on the Oklahoma staff under his old coach, Bud Wilkinson. At that time the Colorado program was at rock bottom after an NCAA penalty following the 1961 championship season.

After a pair of 2-8 seasons in 1963 and 1964 when Eddie was tirelessly recruiting, touring the state and developing good will, and rebuilding from the bottom, his 1965 team went 6-2-2 and he was named the Big Eight Coach of the Year.

In the last eight years, playing with his own recruits, Crowder has compiled a fabulous 58-27-2 mark, seven first-division league finishes, five bowl trips, and built a solid foundation for Colorado football as the entertainment masterpiece of the Rockies in the autumn.

He was named athletic director in 1965 and his astute leadership and superb organization have resulted in yearly major improvements in CU's growing program, like two additions to Folsom Field's seating, Astro-Turf, an all-weather track stadium and baseball complex, a modern training facility and team building in the stadium, a huge and modern press facility overlooking Folsom Field that ranks as the largest and finest in the nation, and a solid Buffalo Club booster group that is a driving force behind CU athletics. Next up on the Crowder list is a new basketball arena.

After a sparkling prep career at Muskogee High, Eddie enrolled at Oklahoma in 1949. He rose to prominence with the powerful Sooner grid machines and, as quarterback in 1951 and 1952, he led the Big Red to 8-2-0 and 8-1-1 records and won All-American honors in 1952. He also married his boyhood sweetheart, the former Jean Arnold of Muskogee.

After two years with the U.S Army Engineering Corps, Eddie received his degree in geology from OU in 1955. He went to West Point under coach Earl Blaik for one season to begin his coaching career before returning to Wilkinson's staff in 1957 to begin mastering the techniques that would serve him so well in later years at OU and then at Colorado.

Eddie's 1971 team went 10-2, won the Astro-Bluebonnet Bowl against Houston, and was ranked third nationally in the final poll. His 1973 team will feature many outstanding veterans and some fine new faces, leading to the suggestion that another fine Buffalo Herd is in the making for fall.

Eddie's teams have produced a total of eight All-Americans, 31 All-Big Eight selections, four Academic All-Americans, over 25 NFL draft choices, and annual representation in the post-season All-Star games by his top seniors.

Eddie and Jean have two sons, Robert and Michael, and a daughter, Carol Jean.

ATHLETIC ADMINISTRATORS

Fred Casotti—Associate Athletic Director

Former SID Fred Casotti is CU's Associate Athletic Director, and will assist Eddie Crowder in the overall management of CU's ever-expanding role in intercollegiate athletics in all areas. He was CU's sports publicity man for 15 years before moving up to his present post.

An extremely popular member of the CU athletic staff for many years, Casotti's unique style of humor made him one of the nation's top banquet circuit emcees and toastmasters as well as one of the country's top publicity men.

He is a 1949 graduate of Colorado, with a degree in journalism. He worked as assistant sports editor of the Council Bluffs, Iowa, **Nonpareil** for three years before joining the CU staff in October 1952.

Active in the National Alpine ski program through the courtesy of CU, Casotti was a press aide at the 1960 Winter Olympics and manager of the 1964 U. S. Alpine ski team.

He is 49 and a native of Fraser, Iowa.

Dallas Ward—Assistant Athletic Director

Dallas Ward, 67, is in his eleventh year as an assistant athletic director with primary responsibilities in the area of field and facility maintenance. He also is a professor of physical education and teaches classes in that department.

Ward was head football coach at CU for 11 years (1948-58) and built the Buffaloes into a national power during that time, finishing with a 63-41-6 record, including a victory over Clemson in the 1957 Orange Bowl game.

He retained his professional status for the three years immediately following his dismissal as head coach in 1959 and was an assistant coach in 1962 before being appointed to his present post in January of the following year.

A native of Lexington, Oregon, and a three-sport star at Oregon State where he graduated in 1927, Ward assisted for several years at Minnesota before coming to Colorado.

Ken Farris, Jr.—Assistant Athletic Director

Ken Farris, Jr., was appointed Assistant Athletic this summer after having served three years as Athletic Business Manager. His chief responsibilities will still be in the business area. Farris, a 1968 Oklahoma graduate who won Sooner letters in track, also served as CU's ticket manager (1969) before taking over the business offices.

The Norman, Oklahoma, native worked with the Fleming Company jn Lincoln, Nebraska, as chief division accountant before coming to Colorado in 1969 to enter the intercollegiate athletics field.

The 27-year old CU administrator is also the son of Kenneth Farris, Sr., who is Associate Director at the University of Oklahoma. He's married, and he and his wife Wendy are the parents of three small children.

BUFF STAFF CONT'D

Dan Stavely—Assistant Athletic Director

Dan Stavely, popular frosh football coach, has now added the title of Assistant Athletic Director. He will continue coaching duties and administrate CU's athletic academic counseling activities and related areas.

Stavely is a 1936 graduate of Denver University where he starred in both football and wrestling.

His coaching career started at Aguilar (Colo.) High in 1936, continued at Johnstown (Colo.) High for the next three years (1937-39), and moved into the college field on the Denver staff (1940-41-46). He was in the Air Force from 1942-46.

Stavely assisted at Eastern Washington College of Education for two years (1947-48), and was on the staff at Washington State the next nine years (1949-58). After the 1958 season at Colorado, he joined the Stanford staff where he spent the past four seasons.

Dean Brittenham—Assistant to the Director

Nebraskan Dean Brittenham has joined the CU staff this year as Assistant to the Director. The Brady, Nebraska, native will coordinate recruiting for all sports as well as direct CU's off-season conditioning program for athletes. He was the assistant track coach at Nebraska from 1967 until 1972 and was also an assistant at Kansas from 1962-64. Brittenham was the head track coach at Occidental College in Los Angeles from 1964-67. He obtained his degree in physical education at Nebraska in 1957 and played basketball and track for the Huskers, with four years in the U.S. Navy in between. He enrolled at Colorado in 1957 and earned his master's degree in physical education while helping the Buff track program. He and his wife Beverly have two sons.

Steve Hatchell—Assistant to the Director

Steve Hatchell, a 1970 CU journalism graduate (advertising) has been promoted to Assistant to the Director this year, and he will add some administrative duties to his role as Director of Equipment and Grounds, which he has held along with assistance in the Sports Information operation the past year. Hatchell was a football manager for four years in his CU undergraduate days before joining the staff full time after his graduation in 1970 from the University. He's a native of Golden, Colorado, and played football for Golden High School. He was editor of Colorado's school yearbook and active in the advertising areas of the School of Journalism. He's married (Pat), and he and his wife are active tennis buffs.

BUFF STAFF CONT'D

Jon Burianek—Assistant Business Manager

Jon Burianek is among the youngest athletic ticket managers in college athletics today. The 27-year old native of Pueblo, Colorado, is in his fourth season as ticket manager and assistant director of CU's athletic business office under Ken Farris.

The 1970 CU graduate with a degree in chemistry has responsibility in the areas of ticket management for all Colorado athletic events, plus various other duties in parking and related business areas for Buff home games. He'll handle about 400,000 tickets for CU home sports contests this year alone.

The Pueblo South High graduate has served in the CU athletic department for a total of six years, at first as a student helper until moved into his present post.

Mike Moran—Sports Information Director

Directing Colorado's athletic department-news media relations for the fifth year is Mike Moran, a 31-year old Omaha, Nebraska, native who comes from an athletic and broadcasting background. Moran was a collegiate basketball player at the University of South Dakota and the University of Omaha after starring in four sports at Omaha Westside High. He graduated from Omaha University in 1966 with a degree in journalism and radio-television. He was employed as a sports announcer, writer, and photographer for three years at KMTV in Omaha before becoming Sports Information Director at his alma mater in 1966 following his graduation. His brochures in football and basketball were named Best in the Nation by the NAIA and Football Writer's Association of America on two occasions.

Richard Newton—Head Trainer

Richard Newton, an Oklahoma University graduate, has been promoted to head trainer this fall following the resignation of Monte Smith in August to enter the business field. Newton has been the assistant trainer for the past two years under Smith after serving at OU in the same capacity. He's a 1968 graduate of Oklahoma and served for five years in the CU training room. Newton also served three years in the U.S. Army as a medic, including one tour in Viet Nam. He has also worked parts of two summers while in school for the Miami Dolphins. His hometown is Winterset, Iowa.

BUFF STAFF CONT'D

Mitchell

Crowder

Dudley Mitchell is CU's new athletic Director of Development and is responsible for the direction of CU's fund-raising activities in the Buffalo and Flatirons Clubs at the University.

Bill Crowder (no relation to his boss) is entering his second year as Colorado's new equipment manager, filling in for Steve Hatchell who previously held the post.

BUFFALO BO RIPS FOR YARDAGE

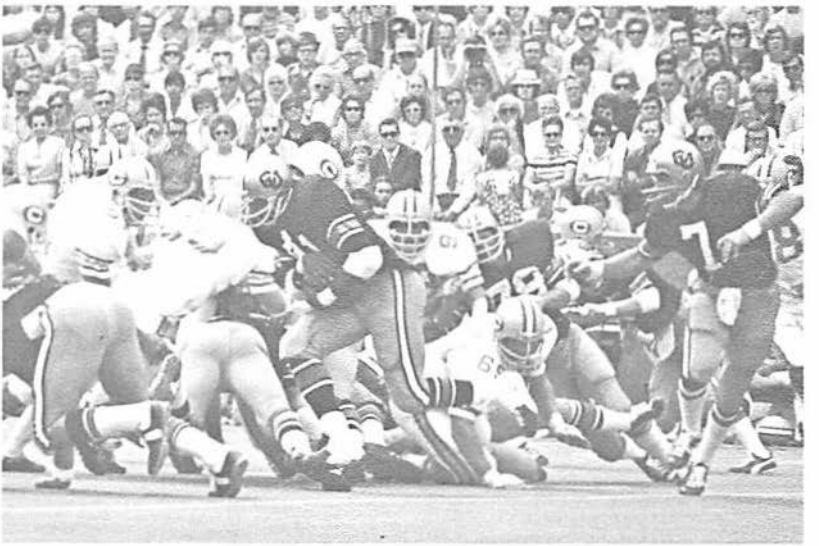

Big Bo Matthews blasts through for 13 yards against California in 1972 season opener. Buff fullback ripped enemy defenses for 720 yards in '72 and is headed for bigger things this season after successful spring knee surgery.

COLORADO ASSISTANTS

DALTON

RADAKOVICH

Kay Dalton—Quarterbacks

Kay Dalton is entering his third season with the Buff staff as coach of Colorado's quarterbacking corps and related areas of the offensive system for Eddie Crowder. The 1952 Colorado State University graduate came to CU in 1971 after a long and colorful coaching career that has included six years in Canadian professional football. He was head coach of the Montreal Alouettes of the CFL from 1967-69 and offensive coordinator for the British Columbia Lions from 1969-70 prior to joining the Colorado staff. Dalton is a native of Moab, Utah, and won Academic All-American honors at CSU as well as All-Skyline League honors as an end for the Rams. After he obtained his master's degree in 1958 at Fort Collins, Dalton's coaching career included stops at LaPorte, Colorado, East Bakersfield, California, Trinidad (Colo.) Junior College, and then Western State College at Gunnison, Colorado, where he ran up a fine 36-9-0 record. His 1963-64-65 WSC teams were each 9-0 and ran up 29 straight wins, three Rocky Mountain Conference titles, and two Mineral Water Bowl appearances. He then joined the Montreal staff in 1966 as a defensive head coach before taking the Alouette reins in 1967. He and his wife Phyllis have three children.

Dan Radakovich—Defensive Coordinator

Dan Radakovich is entering his second year as Colorado's defensive coordinator after joining the Buff staff in 1972 from the Pittsburgh Steelers of the NFL, where he was a defensive coach for one season. The Duquesne, Pennsylvania, native is a 1956 Penn State graduate and former Nittany Lion football star as a center and linebacker from 1954-56 under Rip Engel. Radakovich got a brief trial with the Philadelphia Eagles after his playing days were over at Penn State but joined his alma mater's coaching staff in 1957. He served 13 seasons at Penn State under Engel and Joe Paterno, coaching defense and in particular the linebackers, developing All-Americans like Jack Ham and Dennis Onkotz for Paterno. Radakovich left the staff at Penn State (and a winning streak of 30 games) in 1970 to take the defensive coordinator spot at the University of Cincinnati. His first Bearcat defense was ranked eighth in the nation against scoring. He left Cincinnati to join the Steeler staff in 1971 and came to Colorado the following season. He and his wife Nancy have four children.

COLORADO ASSISTANTS

TAMMARIELLO

ORTMAYER

Augie Tammariello—Offensive Line

Developer of Colorado's top offensive lines of recent years is Augie Tammariello, a 35-year-old native of Swissvale, Pennsylvania, who played his collegiate football as a standout guard at Denver University from 1957-59, winning Academic All-American honors for the old Pioneers as a senior. Tammariello joined the CU staff as line coach in 1968 from the William and Mary staff, where he had served for six seasons. His hard-nosed offensive lines have become a Colorado trademark, and he has developed recent All-Americans like tackle Mike Montler (1968) and center Don Popplewell (1970) for the Buffs. He graduated from Denver in 1960 with a degree in biology and served on the Pioneer staff that season before going to Penn State as a graduate assistant in 1961. He also obtained his master's degree in physical education from Penn State before joining the staff at William and Mary in the 1962 season. He and his wife Lu have three children.

Steve Ortmayer—Defensive Line

Steve Ortmayer is entering his sixth season on the Colorado staff and has taken over the responsibility of the defensive line for Eddie Crowder this season. The 29-year-old Ortmayer came to Colorado as a special assistant in 1968 after serving one year as a CU graduate assistant in the 1967 season. He's a 1967 honors graduate of LaVerne (Calif.) College, where he won three grid letters as a center under the coaching of his uncle, Roland Ortmayer. Steve came to Colorado in 1967 on a graduate fellowship and did an excellent job as a graduate assistant, leading to his full-time appointment in 1968 by Crowder. Although a native of Painesville, Ohio, Ortmayer graduated from Highland Park High in Dallas, Texas, an area where he recruits for Colorado at present. He was married to his wife Merylee in 1968. He has worked with both offensive and defensive lines in his six seasons at Colorado.

COLORADO ASSISTANTS

MORA

SIDWELL

Jim Mora—Defensive Backfield

Jim Mora enters his sixth year on the Colorado staff and takes over the defensive secondary this season after previously working with defensive ends and outside linebackers in the 1972 defense. Mora was an outstanding end at Occidental College in Los Angeles, where he obtained a degree in physical education in 1957. He added his masters degree from Southern California, in the same year before enlisting in the United States Marine Corps. After three years with the Marines, he returned to Occidental as an assistant football coach in 1960. He was named head coach there in 1964 and held the post for the next three seasons, which included a league championship team in 1965, before joining the staff at Stanford for the 1967 season. Mora is a Los Angeles native and recruits in the area for the Buffs. He and his wife Connie have three children, all boys.

Steve Sidwell—Linebackers

Former Colorado football star Steve Sidwell enters his sixth season under Eddie Crowder as linebackers' coach, and it's safe to say that he's a Colorado man through and through. The Denver native put in four solid seasons at Colorado and won All-Big 8 honors as a linebacker in 1965 as the Buffs roared to their most successful season in four years and Eddie Crowder was named league coach of the year. Sidwell lacked nothing upstairs as well and won Academic All-Big 8 honors that same season. He graduated from CU in 1966 with a degree in political science. In the 1966 and 1967 seasons he worked with the Buff freshman football program as a coach and also served the department as the coordinator and liaison man for the Buffalo and Flatirons Clubs, CU's fund-raising support groups. He was hired in 1968 as a full-time assistant by his former coach. Steve and his wife Kathleen are the parents of two young boys.

COLORADO ASSISTANTS

GOLDSTON

STECKEL

Ralph Goldston—Running Backs

Colorado's new offensive backs' coach is Ralph Goldston, who joined the Buff staff this season after two years on the Harvard staff. The 42-year old native of Campbell, Ohio, was a Canadian football star for eight seasons, winning All-CFL honors for six seasons as a defensive back for Hamilton. He was drafted 11th by the Philadelphia Eagles in 1952 after his graduation from Youngstown (O.) State, where he was a football star as a two-way halfback. He had spent three years at Indiana University as a football star before transferring to Youngstown State. Goldston began his coaching career in 1966 with the Montreal Alouettes, where he met current Buff aide Kay Dalton, becoming Dalton's defensive coach for three seasons when Dalton got the head job at Montreal. The New York Giants hired Goldston for their scouting staff in 1970 before he left in 1971 for Harvard to coach linebackers and defensive backs for the Ivy League school. Goldston has a B.S. in education from Youngstown State. He and his wife Sarah have four children.

Les Steckel—Receivers

Les is the youngest and newest member of the Colorado staff. He's a 27-year-old graduate of Kansas (1968) with degrees in human relations, political science, and social work. He was a running back at Kansas from 1966-68 and a native of Whitehall, Pennsylvania. Steckel was the National Golden Gloves lightheavyweight boxing champion in 1966. He joined the United States Marine Corps in 1969 and served as an infantry officer in Viet Nam in 1969 and 1970. He was sent to Quantico and played Marine football as a running back from 1969-72 and was working with Richard Nixon's staff before coming to Colorado in 1972 as a special assistant with receivers and defensive backs. Eddie Crowder elevated him to full-time status as receiver coach this spring. He's single and currently holds a captain's rank in the Marine Reserve and works in the summers for the President's Council on Physical Fitness in Washington. Steckel is also very active in the national work of the Fellowship of Christian Athletes in his spare time.

PLUGGING DEFENSIVE HOLES IS KEY TO 1973 COLORADO SUCCESS

by Mike Moran

Sports Information Director

Eddie Crowder (Athletic Director) had engineered the perfect payoff for the 1971 Colorado football season. He had scheduled road games with very lucrative paydays at Ohio State, LSU, Nebraska, and Oklahoma.

Eddie Crowder (Football Coach) wasn't so sure the A.D. had all his ropes on the ground, because those places were a little tough to win in despite the nice checks.

However, the script was written perfectly as the Buffs rode the shoulders of some 50 sophomores to victories at Columbus and Baton Rouge and a 10-2 season, third-place national finish, and Astro-Bluebonnet Bowl triumph over Houston. It all started with a 31-21 upset of magnificent proportions at Baton Rouge on opening night.

Well, it's 1973 and most of the cast is still there for Crowder, and again the road schedule is pure murder. CU packs bags for Baton Rouge, Madison, Wisconsin, Lincoln, Norman, Ames and Lawrence this season and the Buffalo seniors who went through this grind as baby-faced sophs two years ago are girded for the fray.

Crowder welcomes back 37 lettermen and 12 starters from his 8-3-0 edition of 1972 that shocked Oklahoma, fell off its predicted pace with upset losses at Oklahoma State and Missouri, then dropped a 24-3 Gator Bowl decision to Auburn.

CU came into the fabled 1971 season off a disappointing 17-3 loss to Tulane in the previous Liberty Bowl, so that part of the script is again repeated.

A lot of those names are still very prominent in Colorado's 1973 plans.

On offense there's tailback Charlie Davis (26 TDs and 2,526 rushing yards in two seasons), quarterbacks Ken Johnson and Joe Duenas, center William McDonald and tackle Greg Horton, and fullback Bo Matthews. A new face in Baton Rouge will be senior tight end J. V. Cain, rated as perhaps the best in the nation by pro scouts.

On defense, the entire secondary of All-American Cullen Bryant, All-Big Eight John Stearns, and steady Lorne Richardson are gone. So is tackle Stu Aldrich, linebackers Billie Drake and All-American Bud Magrum (who left a year early to play in Canada), and end Rick Kay.

Back on defense are starters like end Randy Geist, tackle Mark Cooney (MVP for CU in the Gator Bowl), and Lennie Ciufo, and linebacker Jeff Geiser.

Colorado boasts a fearsome offense weapon, too, in 1972 NCAA kick-scoring leader Fred Lima, the barefooted Chilean who hit a record 15 field goals for the Herd last year that included a Big 8 record 57-yarder against Iowa State. He boomed most kickoffs out of the end zone.

The defense, and how to replace the big holes in it, is the key to success for the 1973 Buffaloes, who could have one of the most potent offenses in CU history.

The Buffs have switched to a new "50" defense and have moved Geist from backer to end, and wingbacks Jon Keyworth and Ozell Collier to the secondary, with Keyworth going to roverback and Collier to cornerback in an effort to shore up the umbrella.

There will be a sprinkling of new faces, mostly on defense, for the Buffs, and a battle among the vets at some spots for starting berths, because Crowder threw all positions open in the spring and some were not fully decided at the end of May.

Anyway, it will be interesting, because the road schedule is very demanding and the powerful Big Eight is more balanced than ever. Colorado will be a factor again, but it will take peak performances from the vets and some surprises from the rookies.

COLORADO LETTERMEN PICTURE (37)

OFFENSE

	Returning (16)	Lost (6)
TE	J. V CAIN	
LT	GREG HORTON	
LG	Harvey Goodman	CHUCK MANDRIL
C	WILLIAM MC DONALD	Tom Bevans
RG	Doug Payton	GREG PARR
RT	Larry Allen, Wayne Mattingly	JAKE ZUMBACH, Bruce Peoples
SE	STEVE HAGGERTY Rick Ellwood	
QB	KEN JOHNSON, Joe Duenas	
TB	CHARLE DAVIS	
FB	BO MATTHEWS, Terry Kunz	Mike Bennett
WB	Dave Logan	
K	Fred Lima	

DEFENSE

	Returning (21)	Lost (9)
LE	RANDY GEIST, Bill Donnell	RICK KAY, Jerry Williams
LT	Jeff Turcotte, Henry Cooper	STU ALDRICH
RT	MARK COONEY, Dave Darovec	
RE	LENNIE CIUFO, John Stavely	
LLB	JEFF GEISER, Gary Campbell	BUD MAGRUM
MG	Dave Orvis, Mark Sens, Rob Schroeter	
RLB	Rick Stearns, Ed Shoen, Bobby Hunt	BILLIE DRAKE
LC	Ozell Collier	Larry Uteck, CULLEN BRYANT
S	Richard Bland, J.B Dean	JOHN STEARNS
RC	Rick Cleveland	LORNE RICHARDSON
ROV	Jon Keyworth	

(1972 starters listed in CAPS, except Keyworth, who was moved from wingback to rover. He was the wingback starter)

BUFF FORMATIONS EXPLAINED

In current football terminology, Colorado's offense is called the "Pro-I" based on the set of its backs in formation.
The Buff defense is called a "50" or a 5-2 in formation, and is a change from last year's 4-4 setup.

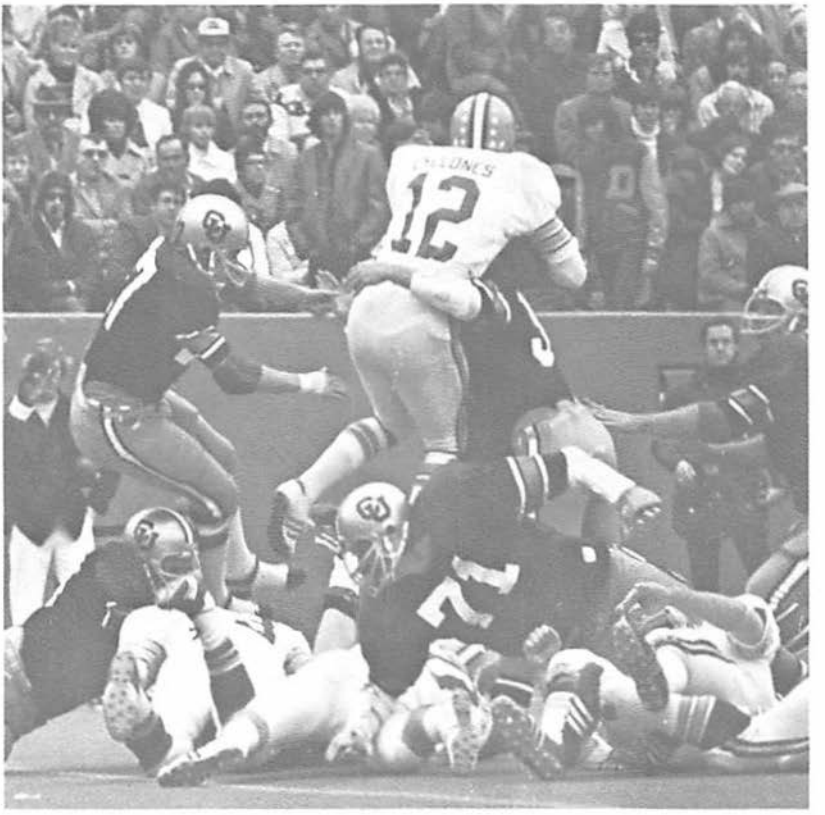

BUFF FUTURE SCHEDULES

1974		1975		1976	
Sept. 14	at Louisiana State	Sept. 13	CALIFORNIA	Sept. 11	at Texas Tech
Sept. 21	at Michigan	Sept. 20	WYOMING	Sept. 18	at Wash.
Sept. 28	WISCONSIN	Sept. 27	WICHITA ST.	Sept. 25	MIAMI (FLA)
Oct. 5	at Air Force	Oct. 4	at Oklahoma	Oct. 2	DRAKE
Oct. 12	IOWA STATE	Oct. 11	at Miami (Fla)	Oct. 9	NEBRASKA
Oct. 19	OKLAHOMA	Oct. 18	MISSOURI	Oct. 16	at Okla. St.
Oct. 26	at Missouri	Oct. 25	at Nebraska	Oct. 23	IOWA STATE
Nov. 2	NEBRASKA	Nov. 1	at Iowa State	Oct. 30	OKLAHOMA
Nov. 9	KANSAS	Nov. 8	OKLA. ST.	Nov. 6	at Missouri
Nov. 16	at Okla. St.	Nov. 15	at Kansas	Nov. 13	KANSAS
Nov. 23	at Kansas St.	Nov. 22	KANSAS ST.	Nov. 20	at Kansas St.

COLORADO FRESHMAN FOOTBALL

1973 COLORADO FRESHMAN SCHEDULE

Sept. 15	DODGE CITY (KAN.) JC, 1:00
Sept. 28	at Wyoming, 1:00
Oct. 5	at Mesa (Colo.) JC, 8:00
Oct. 12	WYOMING, 1:00
Nov. 2	at Nebraska, 1:00

1972 BABY BUFF SCORES (4-0)

13	Dodge City JC	0
27	Wyoming	6
44	Wyoming	3
59	No. Colorado	7

The Lee Willard Award

The Lee Willard Award is presented annually to the Colorado freshman football player selected by his teammates as the Most Outstanding Player.

The award is given each year in honor of Lee Willard, one of CU's greatest athletes, who won 16 letters in football, basketball, track, and baseball from 1919-1922. It is presented by his brother, Warren, a prominent Denver financier, at the frosh football banquet each fall.

LEE WILLARD AWARD WINNERS

1963: George Lewark	1968: Paul Arendt
1964: Wilmer Cooks	1969: Jerry Williams
1965: Mike Schnitker	1970: Joe Duenas
1966: Bob Anderson	1971: Gary Campbell
1967: Jim Bratten	1972: Horace Perkins

PERKINS WINS WILLARD AWARD

Tailback Horace "Bullets" Perkins of El Campo, Texas, was the 1972 Lee Willard Award winner for the Baby Buffs. Perkins, a 5-9, 174-pounder, led the frosh in rushing with 302 yards on 36 carries, scored four touchdowns, and returned kickoffs and punts for the unbeaten Colorado freshman team.

BUFF FROSH WORKING ON WIN STREAK

Coach Dan Stavely's Baby Buffs currently have a 16-game unbeaten streak going. The CU frosh have not lost since the final game of the 1968 season against Wyoming on October 25 in Boulder and have put together 3-0-1, 4-0, 4-0, and 4-0 marks in the 1969, 1970, 1971, and 1972 seasons.

1972 CU FROSH GRID STATISTICS

TEAM STATISTICS

	CU	Opp
First downs	68	69
By rushing	47	37
By passing	15	24
By penalty	6	8
Rushing yardage	1006	413
Rushing plays	201	191
Passing yardage	428	525
Passes attempted	69	124
Passes completed	24	47
Passes had intercepted	4	12
Total offense yardage	1434	938
Total plays	270	315
Punt return yardage	18-233	7-34
Kickoff return yardage	7-115	20-387
Interception return yardage	12-319	4-27
Punting	21-38.3	30-39.0
Fumbles-fumbles lost	17-9	16-8
Penalty yardage	35-300	22-133

RUSHING

Player	TC	NY	Avg.
Perkins	36	302	8.4
Kelleher	36	153	4.2
Moorhead	22	119	5.4
Taibi	26	117	4.5
Williams	17	107	6.3
Salvi	23	60	2.7
Phillips	8	30	3.8
Laneheart	6	26	4.3
Johnson	1	18	18.0
Kohlman	3	12	4.0
Johnston	9	1	
Vatt	7	1	
Morris	1	22	

PASSING

Player	PA	PC	PI	Yds.
Williams	44	16	2	195
Johnson	12	4	9	149
Kohlman	3	1	0	37
Vatt	6	2	0	34
Salvi	4	1	1	19

PUNTING

Player	No.	Avg.
Morris	21	38.3

RECEIVING

Player	No.	Yds.
Moorhead	5	144
Kohlman	5	81
Riley	5	79
Stewart	3	39
Johnson	2	44
Laneheart	2	15
Don Logan	1	19
Perkins	1	10

PUNT RETURNS

Player	No.	Yds.
Martinez	14	136
Morris	0	49
Laneheart	2	26
Coomer	1	11

KICKOFF RETURNS

Player	No.	Yds.
Perkins	2	38
Taibi	2	18
Moorhead	1	34
Coomer	1	15
Felix	1	0

PASS INTERCEPTION RETURNS

Player	No.	Yds.
Blum	3	105
Martinez	2	79
Roth	3	28
Metoyer	1	48
Phillips	1	33
Morris	1	26
Burns	1	0

SCORING

Player	TD	PAT	FG	TP
Kelleher	4	0	0	24
Perkins	3	0	0	24
Moorhead	3	0	0	18
Kormylo	0	14	1	17
Blum	2	0	0	12
Martinez	1	0	0	6
Metoyer	1	0	0	6
Johnston	1	0	0	6
Kohlman	1	0	0	6
Taibi	1	0	0	6
Salvi	1	0	0	6
Phillips	1	0	0	6
Morris	1	0	0	6

Freshmen Arrive . . .

BUFFS LAND BLUE-CHIP FROSH CLASS

It was another banner recruiting year for Colorado football and this year's list of freshman recruits includes a total of six Prep All-Americans who will help form the backbone of the CU program in the years ahead under coach Eddie Crowder.

Heading the list is 6-2, 190-pound quarterback Tom Tesone of Cherry Creek, Colorado. Tesone has been called the best QB in recent State prep history. His career credentials include over 2,000 rushing yards, 1,800 passing yards, 25 TD passes, and 24 TDs scored from scrimmage.

Another trio of highly-regarded quarterbacks includes Prep All-American Ted Cox of Gretna, Nebraska, 6-2, 170-pound Polie Poitier of Coral Gables, Florida, who led his team to the Greater Miami Championship, and 6-0, 175-pound Blake Arnold from Oklahoma City's Casady School, where he threw for 1,296 yards and ran for 480 last fall.

The Buff rookie running backs have a fine mixture of size and speed, led by perhaps the most sought-after back in the West, 6-2, 210-pound All-American Ray Barrs of West Mesa High in Albuquerque. There he ran for 4,274 yards in three seasons and was called the best in that state's history. Also enrolling will be swifties like Melvin Johnson, a 6-0, 170-pounder who ran for 1,075 yards and 16 TDs for South Terrebonne (La.) High last fall and set a new Louisiana prep 100 yard dash mark of :09.3 last spring; Billy Waddy, a fine 175-pounder from Boling, Texas, Canadian John Nelson (6-2, 205) from Alberta, and state prep stars like Joe Mundell of Walsh, Tom Perry of Colorado Springs, and state record-holding hurdles and football star Terry Dahlberg of Douglas County High.

Colorado's rookie linemen combine size and quickness, led by 6-6, 236-pound All-American tackle Will Byrd of Coral Gables (Fla.) High, and other biggies like 6-8, 290-pound John Peters of Maywood, California, and 255-pound Leon White, a tackle from Bell, California.

Linebacker Pat Confer earned All-American honors at Colonia (N.J.) High and the Buffs added another pair of All-State backers in 6-1, 210-pound Tiloi Lolotai, who was named the Hawaiian Islands Player of the Year in 1972, and 6-2, 220-pound Talasea Talasea of Santa Ana, California.

The receiving corps is one of the best in years, led by 6-8, 220-pound All-American tight end Don Hasselbeck of Cincinnati LaSalle High and Boulder Fairview's 6-4 Buck Arnold, who caught 52 passes for 1,032 yards and ten TDs last fall. The Buffs got more receiving stars like speedy Ellsworth Porter of Houston Yates High, 6-5 tight end George Osborne of Salida, and speedster Chuck Wiman of Grand Junction and Robert LaGarde of South Terrebonne (La.) High.

The Buffs also picked up a potential defensive star in end Tom Likovich of Brophy Prep in Phoenix, where he won Arizona all-state honors, as did tight end Vic Odegaard, a 6-3, 220-pounder out of Mukilteo, Washington, and another Arizona all-stater in 210-pound guard Tom Schmidt of Phoenix Browne High.

1972 BUFF FROSH GRID RECRUITS

OFFENSIVE AND DEFENSIVE BACKS

Melvin Johnson (6-0,170) Bourg, La. (S. Terrebonne)
Polie Poitier (6-2,170) Coral Gables, Fla.
Tom Tesone (6-2,190) Cherry Creek, Colo.
Ray Barrs (6-2,210) Albuquerque, N. M. (West Mesa)
Ted Cox (6-2,180) Gretna, Nebraska
John Nelson (6-2,205) Winnipeg, Alberta
Terry Dahlberg (6-2,190) Douglas County, Colo.
Brad Harris (6-1,190) Bear Creek, Colo.
Joe Mundell (6-0,185) Walsh, Colo.
Tom Perry (6-3,210) Colorado Springs, Colo. (St. Mary)
Billy Waddy (6-0,175) Boling, Texas
Blake Arnold (6-0,175) Oklahoma City, Okla. (Casady)
Mike Cilento (5-10,170) Colonia, New Jersey

ENDS AND RECEIVERS

Robert LaGarde (6-0,175) Bourg, La. (S. Terrebonne)
Tom Likovich (6-4,215) Phoenix, Ariz. (Brophy Prep)
Ellsworth Porter (6-0,178) Houston, Texas (Yates)
Steve Franzen (6-1,205) Westminster, Colo. (Ranum)
Buck Arnold (6-4,195) Boulder, Colo. (Fairview)
George Osborne (6-5,217) Salida, Colo.
Chuck Wiman (5-11,185) Grand Junction, Colo.
Don Hasselbeck (6-8,220) Cincinnati, Ohio (LaSalle)

LINEBACKERS

Talasea Talasea (6-2,220) Santa Ana, Cal. (Santiago)
Tom Schmidt (6-2,210) Phoenix, Ariz. (Browne)
Gary Johnson (6-2,205) Arvada, Colo.
Mark Saylor (6-1,205) Erie, Colo.
Mike Spivey (6-2,200) Aldine, Texas (Carver)
Pat Confer (6-1,220) Colonia, N. J.

LINEMEN

Vic Odegaard (6-3,220) Mukilteo, Wash.
John Cartwright (6-3,210) Sacramento, Cal. (Chr. Bros.)
John Peters (6-8,290) Maywood, Cal. (Bell)
Leon White (6-2,255) Bell, California
Jim Simmerman (6-3,210) Fresno, California
Will Byrd (6-6,236) Coral Gables, Florida
Steve Hakes (6-1,210) Aurora, Colo.
Tioloi Lolotai (6-1,210) Honolulu, Hawaii (Iolani)

BUFF 1972 SEASON STATISTICS

(11 GAMES)

TEAM TOTALS	CU	OPP
First downs	220	197
by rushing	142	102
by passing	62	81
by penalty	16	14
Rushing attempts	629	523
yards gained	3064	2125
yards lost	311	273
net rushing yards	2693	1848
per game avg.	244.8	168.0
avg. per rush	4.3	3.5
Passes attempted	204	267
completed	96	125
had intercepted	8	21
net passing yds.	1249	1620
TD passes	7	9
TDs by rushing	27	15
Total plays	833	790
Total offense yds	3942	3468
Avg. per play	4.7	4.3
fumbles/lost	39/15	21/13
yards penalized	555	599

RUSHING	TC	Gain	Loss	Net	Avg
Davis	201	978	52	926	4.6
Matthews	155	726	6	720	4.7
Johnson	132	522	144	378	2.9
Campbell	53	350	9	341	6.4
Duenas	41	190	70	120	2.9
Cain	12	120	10	110	9.1
Kunz	5	49	0	49	9.8
Bennett	12	37	0	37	3.1
Collier	4	35	6	29	7.1
Keyworth	6	26	1	27	4.5
J. Stearns	2	27	0	27	13.5

PASSING	Att	CP	Int	Yds	TD	Pct
Johnson	182	83	7	1044	5	.456
Duenas	22	13	1	205	2	.590

PUNTING	No	Yds	Avg
J. Stearns	27	1,054	39.1
Wedman	16	635	39.9

SCORING	TD	EP	FG	Tot
Davis	14	—	—	84
Lima	0	35-36	15-34	80
Matthews	4	1-1	—	26
Johnson	4	0-1	—	24
Haggerty	3	—	—	18
Duenas	3	—	—	18
Cooney	1	—	—	6
Bryant	1	—	—	6
Kunz	1	—	—	6
Collier	1	—	—	6
Cain	1	—	—	6
Campbell	1	—	—	6
Keyworth	1	—	—	6
Allen	1	—	—	6
Bennett	1	—	—	6
Shoen	1	—	—	6

RECEIVING	No	Yds	TD
Cain	30	407	0
Keyworth	18	218	1
Haggerty	11	178	2
Ellwood	10	149	0
Davis	10	52	2
Collier	7	80	1
Campbell	4	54	0
Allen	4	75	1
Matthews	1	18	0
Logan	1	18	0

PUNT RETURNS	No	Yds	Avg
Haggerty	26	352	13.5
J. Stearns	4	36	9.0
Bryant	3	22	7.1
Richardson	1	32	32.0

KICKOFF RETURNS	No	Yds	Avg
Collier	12	231	19.2
Keyworth	6	95	15.8
Haggerty	4	34	8.5
Davis	2	16	8.0
Bennett	1	18	18.0
Campbell	1	13	13.0
Kunz	1	5	5.0
Parr	1	0	0.0
Wallace	1	4	4.0

DEFENSIVE STATISTICS

PLAYER	Tackles	Assists	Total Tackles
Bud Magrum, LB	39	72	111
Billie Drake, LB	33	62	95
Mark Cooney, DT	33	62	95
Randy Geist, LB	25	34	59
John Stearns, S	35	22	57
Lorne Richardson, DHB	34	22	56
Lennie Ciufo, DE	33	16	49
Jeff Geiser, LB	23	21	44
Cullen Bryant, DHB	31	12	43
Rick Kay, DE	26	16	42
Stu Aldrich, DT	15	25	40
Rick Stearns, LB	15	19	34
Ed Shoen, LB	14	18	32
David Orvis, LB	14	14	28
Bobby Hunt, LB	12	11	23
Bill Donnell, DE	10	5	15
Rick Cleveland, DHB	8	4	12
Mark Sens, DT	7	3	10
Rich Bland, S	3	4	7
Rob Schroeter, LB	3	3	6
Jeff Turcotte, DT	1	3	4
Larry Uteck, DHB	6	0	6
Wayne Mattingly, DT	2	1	3
John Griffin, DE	1	2	3

TACKLES FOR LOSSES FINAL CHART

PLAYER	No	Yds
Cooney	11	55
Magrum	10	50
Ciufo	8	31
Kay	6	26
Aldrich	3	15
Hunt	3	17
Drake	2	3
Shoen	2	14
Geiser	2	12
Bryant	1	10
Donnell	1	2
J. Griffin	1	2
R. Stearns	1	1
Richardson	1	1
Geist	1	3
Turcotte	1	2
Williams	1	3

PASS INTERCEPTIONS	No	Yds	TD
Cullen Bryant	7	63	1
John Stearns	6	110	0
Ed Shoen	3	82	1
Lorne Richardson	2	4	0
Mark Cooney	1	69	1
Randy Geist	1	7	0
Rich Bland	1	15	0

1972 BIG EIGHT INDIVIDUAL LEADERS

LEADING RUSHERS

Player, School	Att	Net	Play Avg	Game Avg
Mike Strachan, IS	267	1260	4.7	114.5
Greg Pruitt, OU	152	938	6.2	85.3
George Palmer, OS	193	937	4.9	85.2
Charlie Davis, CU	**201**	**926**	**4.6**	**84.2**
Brent Blackman, OS	166	842	5.1	76.5
Leon Crosswhite, OU	139	614	4.4	68.2
Bo Matthews, CU	**155**	**720**	**4.6**	**65.5**
Jerome Nelloms, KU	179	684	3.8	62.2
Isaac Jackson, KS	147	599	4.1	59.9
Joe Washington, OU	115	630	5.5	57.3
Fountain Smith, OS	90	610	6.8	55.5
Don Calhoun, KS	131	608	4.6	55.3
Gary Dixon, NU	130	506	3.9	50.9
Ray Bybee, MU	88	449	5.1	44.9
Tom Reamon, MU	115	454	3.9	41.3
George Amundson, IS	121	430	3.6	39.1
Don Johnson, MU	120	406	3.4	36.9

PUNTING

Player, School	No	Yards	Avg
Rich Sanger, NU	50	2012	40.2
Joe Brandt, KS	74	2951	39.9
Greg Mulhall, IS	24	954	39.8
Mike Wedman, CU	**16**	**635**	**39.7**
John Stearns, CU	**27**	**1054**	**39.0**
Jack Bastable, MU	71	2596	36.6
Joe Wylie, OU	42	1486	35.4
Dave Ratliff, OS	56	1963	35.1
Marc Harris, KU	75	2543	33.9
Doug Keown, IS	36	1200	33.3

PUNT RETURNS

Player, School	No	Yds	TD	Avg
Johnny Rodgers, NU	39	618	2	15.8
Steve Haggerty, CU	**26**	**352**	**1**	**13.5**
John Schweizer, IS	19	193	0	10.2

LEADING RECEIVERS

Player, School	G	No	Yds	TD	Ct PG
John Goerger, KS	11	57	612	1	5.2
Johnny Rodgers, NU	11	55	942	8	5.0
Bruce Adams, KU	11	39	704	8	3.5
Bob Revelle, NU	11	38	487	4	3.5
Henry Childs, KS	10	33	467	5	3.3
J. V. Cain, CU	**9**	**30**	**407**	**0**	**3.3**
Keith Krepfle, IS	9	30	450	4	3.3
Willie Jones, IS	11	34	606	5	3.1
Emmett Edwards, KU	9	26	464	2	2.9
Ike Harris, IS	10	26	400	3	2.6
John Schroll, KU	11	28	344	2	2.5
Jerry List, NU	11	22	339	3	2.0

INTERCEPTION RETURNS

Player, School	No	Yds	TD
Alvin Brown, OS	8	117	0
Darryl Stewart, OS	7	109	0
Cullen Bryant, CU	**7**	**63**	**1**
John Stearns, CU	**6**	**110**	**0**
John Schweizer, IS	5	52	1
Don Ruster, OU	5	49	0

KICKOFF RETURNS

Player, School	No	Yds	TD	Avg
Mike Fink, MU	21	450	0	21.4
Ozell Collier, CU	**12**	**231**	**0**	**19.2**
Don Calhoun, KS	16	281	0	17.6

KICK SCORING

Player, School	G	PAT	FG	Pts	PPG
Fred Lima, CU	**11**	**35-36**	**15-34**	**80**	**7.3**
Rich Sanger, NU	11	58-62	6-14	76	6.9
Rick Fulcher, OU	11	38-40	9-15	65	5.9
Tom Goedjen, IS	11	33-36	10-30	63	5.7
Greg Hill, MU	11	19-21	13-19	58	5.3
Eddie Garrett, OS	11	22-27	9-18	49	4.5
Bob Helmbacher, KU	11	19-21	7-11	40	3.6
Keith Brumley, KS	11	16-16	3-5	25	2.3

LEADING PASSERS

Player, School	G	Comp	Att	Had Int	Pct	Gain	TD	Game Avg
Dave Jaynes, KU	11	153	287	21	.533	2253	15	204.8
Dave Humm, NU	11	140	266	16	.526	2074	17	188.6
George Amundson, IS	11	145	313	21	.463	1957	15	177.9
Dennis Morrison, KS	11	136	300	23	.453	1596	9	145.1
Dave Robertson, OU	11	56	110	4	.509	1054	9	95.8
Ken Johnson, CU	**11**	**83**	**182**	**7**	**.456**	**1044**	**5**	**95.4**
John Cherry, MU	11	52	131	15	.397	861	5	78.3

TOTAL OFFENSE

		Rushing		Passing			Total		Play	Game
Player, School	G	Att	Yds	Comp	Att	Yds	Att	Yds	Avg	Avg
George Amundson, IS	11	121	430	145	313	1957	434	2387	5.5	217.0
Dave Jaynes, KU	11	70	-171	153	287	2253	357	2082	5.8	189.3
Dave Humm, NU	11	48	-130	140	266	2074	314	1944	6.2	176.7
Dennis Morrison, KS	11	22	50	136	300	1596	322	1546	4.8	140.5
Ken Johnson, CU	**11**	**132**	**378**	**83**	**182**	**1044**	**314**	**1422**	**4.5**	**129.3**
Brent Blackman, OS	11	166	842	30	102	572	268	1414	5.3	128.5
Dave Robertson, OU	11	120	278	56	110	1054	230	1332	5.8	121.1
Mike Strachan, IS	11	267	1260	0	2	0	269	1260	4.7	114.5
John Cherry, MU	11	146	233	52	131	861	277	1094	3.9	99.5

BIG EIGHT STATS CONT'D

SCORING

Player, School	TD	PAT	Field Goals	Pts.	Per Game
Johnny Rodgers, NU	17	0	0	102	9.3
Greg Pruitt, OU	14	2-1	0	86	7.8
Charlie Davis, CU	**14**	**0**	**0**	**84**	**7.6**
Fred Lima, CU	**0**	**35-36**	**15-34**	**80**	**7.3**
Rich Sanger, NU	0	58-62	6-14	76	6.9
Rick Fulcher, OU	0	38-40	9-15	65	5.9
Tom Goedjen, IS	0	33-36	10-30	63	5.7
Greg Hill, MU	0	19-21	13-19	58	5.3
Eddie Garrett, OS	1	22-27	9-18	55	5.0
George Amundson, IS	9	0	0	54	4.9
Gary Dixon, NU	8	0	0	48	4.8
Bruce Adams, KU	8	2-0	0	50	4.5
Dave Goeller, NU	8	0	0	48	4.4
Mike Strachan, IS	8	0	0	48	4.4
Alton Gerard, OS	7	0	0	42	4.2
Joe Washington, OU	7	2-1	0	44	4.0

1972 BIG EIGHT DEPARTMENTAL LEADERS

RUSHING OFFENSE

	G	Att	Yds	Avg
Oklahoma	11	803	4057	368.8
Oklahoma State	11	707	3497	317.9
Colorado	**11**	**629**	**2753**	**250.3**
Nebraska	11	622	2412	219.3
Iowa State	11	538	2365	215.0
Missouri	11	639	2139	194.5
Kansas	11	473	1430	130.0
Kansas State	11	408	1354	123.1

RUSHING DEFENSE

	G	Att	Yds	Avg
Oklahoma	11	409	1124	102.2
Nebraska	11	516	1240	112.7
Colorado	**11**	**508**	**1848**	**168.0**
Iowa State	11	576	1870	170.0
Oklahoma State	11	589	1925	175.0
Missouri	11	572	1975	179.5
Kansas	11	595	2267	206.1
Kansas State	11	684	3115	283.2

PASSING OFFENSE

	Comp	Att	Int	Pct	Yds	Avg
Nebraska	161	306	20	.526	2431	221.0
Kansas	159	315	23	.505	2287	207.9
Iowa State	148	323	22	.458	1979	179.9
K-State	165	368	30	.448	1977	179.7
Colorado	**96**	**204**	**8**	**.471**	**1249**	**113.5**
Oklahoma	67	150	9	.447	1198	108.9
Missouri	64	160	17	.400	1047	95.2
Okla. State	31	104	6	.298	582	52.9

PASSING DEFENSE

	Comp	Att	Int	Pct	Yds	Avg
Nebraska	94	248	13	.379	1171	106.5
Oklahoma	124	282	22	.440	1370	124.5
Colorado	**125**	**257**	**21**	**.486**	**1640**	**149.1**
K-State	132	245	13	.539	1747	158.8
Okla State	126	278	28	.453	1838	167.1
Iowa State	129	279	23	.462	1891	171.9
Kansas	128	278	19	.460	1934	175.8
Missouri	127	262	11	.485	1944	176.7

TOTAL OFFENSE

	G	Att	Yds	Avg
Oklahoma	11	953	5255	477.7
Nebraska	11	928	4843	440.3
Iowa State	11	861	4344	394.9
Oklahoma State	11	811	4079	370.8
Colorado	**11**	**833**	**4002**	**363.8**
Kansas	11	788	3717	337.9
Kansas State	11	776	3331	302.8
Missouri	11	799	3186	289.6

TOTAL DEFENSE

	G	Att	Yds	Avg
Nebraska	11	764	2411	219.2
Oklahoma	11	691	2494	226.7
Colorado	**11**	**765**	**3488**	**317.1**
Iowa State	11	855	3761	341.9
Oklahoma State	11	867	3763	342.1
Missouri	11	834	3919	356.3
Kansas	11	873	4201	381.9
Kansas State	11	929	4862	442.0

SCORING OFFENSE

	G	Pts	Avg
Nebraska	11	461	41.9
Oklahoma	11	385	35.0
Colorado	**11**	**310**	**28.2**
Iowa State	11	289	26.3
Oklahoma State	11	259	23.5
Kansas	11	208	18.9
Missouri	11	184	16.7
Kansas State	11	169	15.4

SCORING DEFENSE

	G	Pts	Avg
Oklahoma	11	74	6.7
Nebraska	11	91	8.3
Colorado	**11**	**182**	**16.5**
Oklahoma State	11	203	18.5
Iowa State	11	207	18.8
Missouri	11	262	23.8
Kansas	11	305	27.7
Kansas State	11	407	37.0

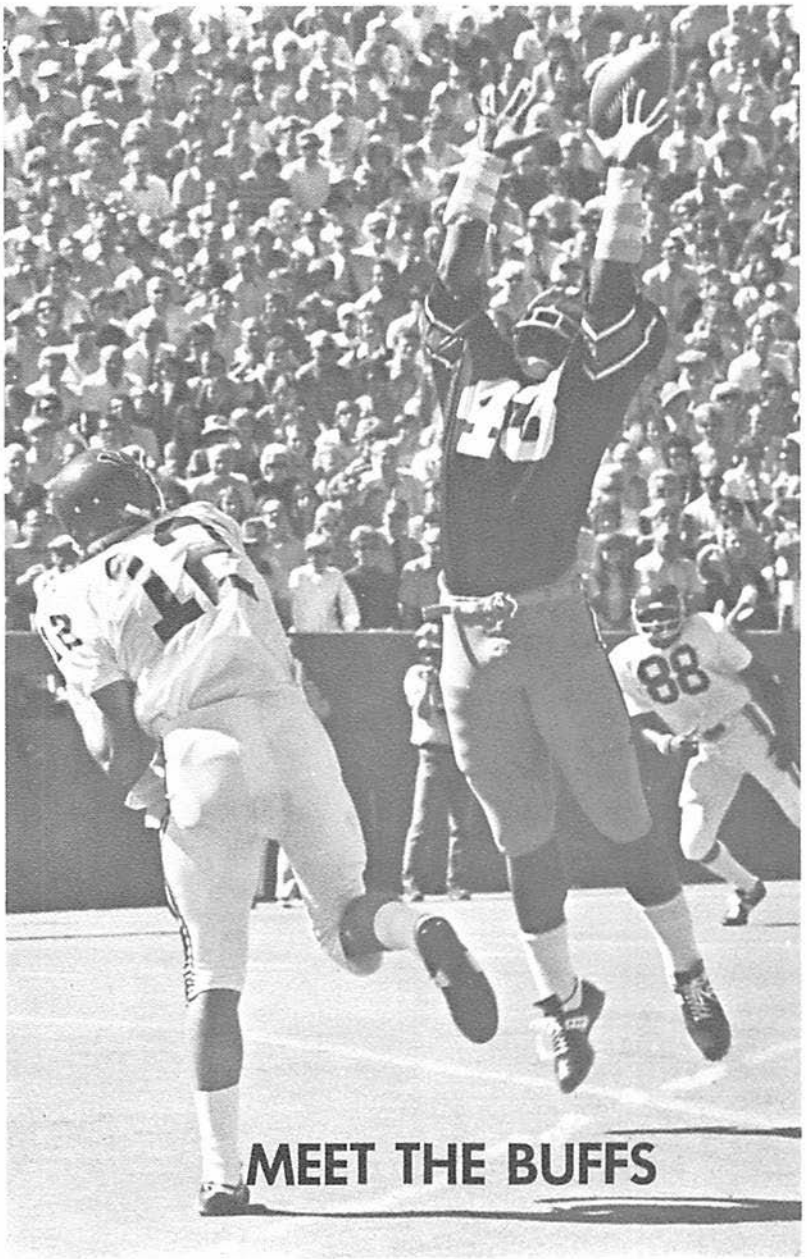
MEET THE BUFFS

1973 COLORADO FOOTBALL ROSTER

NAME	Pos.	Ht.	Wt.	Yr.	Hometown and High School
Allen, Larry*	OT	6-5	221	Jun	Ontario, Calif. (Chaffey)
Berg, John	DE	6-1	195	Soph	Chicago, Ill. (Austin)
Bland, Rich**	S	5-11	188	Sen	Porterville, Calif.
Blum, Bob	DCB	5-11	196	Soph	LaHabra, Calif. (Sonora)
Brace, Doug	TB	6-3	213	Soph	Canon City (Abbey)
Brock, Pete	C	6-4	229	Soph	Beaverton, Ore. (Jesuit)
Brown, Charlie	SE	5-8	163	Sen	Colorado Springs (Wasson)
Burns, Art	LB	6-0	200	Soph	Littleton (Arapahoe)
Byrne, Steve	C	6-3	219	Soph	Sacramento, Calif. (Marshall)
Cain, J. V.**	TE	6-4	226	Sen	Houston, Tex. (Washington)
Campbell, Gary*	LB	6-0	200	Jun	Honolulu, Hawaii (St. Louis)
Carlson, Doug	DCB	6-1	183	Soph	Calgary, Alberta
Cedarstrom, Jim	LB	6-3	220	Soph	Scottsdale, Ariz. (Saguaro)
Cimmino, Dennis	OG	6-2	220	Soph	West Haven, Conn.
Ciufo, Lennie**	DE	6-0	202	Sen	Encino, Calif. (Crespi)
Clark, Jeff	OT	6-1	229	Jun	Council Bluffs, Iowa (Lincoln)
Cleveland, Rick*	DCB	5-10	176	Sen	Arkansas City, Kans.
Collier, Ozell*	DCB	5-9	175	Sen	Marianna, Ark. (Strong)
Coomer, Tom	DCB	6-3	180	Soph	Lakewood (Jefferson Co.)
Cooney, Mark**	DT	6-4	222	Sen	Denver (St. Anthony-San Antonio, Tex.)
Cooper, Henry*	DT	6-2	228	Jun	Marianna, Ark. (Strong)
Crutchmer, Clyde	QB	5-10	166	Soph	Okmulgee, Okla.
Dages, Alan	OG	6-1	219	Jun	Westminster, Calif.
Darovec, Dave*	DT	6-2	219	Jun	Denver (Kennedy)
Davis, Charlie**	TB	5-10	200	Sen	West Columbia, Tex. (Columbia)
Dean, J. B.**	S	6-1	182	Sen	Gothenburg, Nebr.
Donnell, Bill*	DE	6-2	219	Jun	Chicago, Ill. (De LaSalle)
Duenas, Joe**	QB	5-7	178	Sen	La Junta
Duren, Gary	DE	6-2	190	Jun	Lakewood
Ellwood, Rick*	SE	6-2	190	Jun	Downey, Calif. (St. Paul)
Ferguson, Larry	SE	5-10	175	Jun	Hawthorne, Calif.
Fernandez, Charles	OG	6-2	225	Soph	Honolulu, Hawaii (Punahou)
Geiser, Jeff*	LB	6-1	205	Jun	La Veta
Geist, Randy**	DE	6-1	199	Sen	Greeley (West)
Goodman, Harvey*	OG	6-3	230	Jun	Hollywood, Calif.
Haggerty, Steve*	SE	5-10	167	Jun	Littleton (Arapahoe)
Harton, Jim	LB	6-0	199	Soph	El Campo, Tex.
Hilton, Tom	DCB	6-2	175	Soph	Galveston, Tex. (Ball)
Horton, Greg**	OT	6-4	239	Sen	Redlands, Calif.
Hunt, Bobby*	LB	6-0	195	Jun	Denver (Washington)
Johnson, Ken**	QB	6-1	210	Sen	Scottsdale, Ariz. (Arcadia)
Johnson, Jinx	DE	6-4	209	Soph	Tucson, Ariz.
Johnston, Dave	QB	6-2	185	Soph	Canon City (Abbey)
Kelleher, Jim	FB	6-1	205	Soph	Ft. Wayne, Ind. (Luers)
Kensinger, Jeff	DCB	6-0	188	Jun	Loveland
Kerin, Mike	DE	6-1	209	Soph	Colorado Springs (Mitchell)
Kertel, Ed	ROV	5-10	189	Jun	San Mateo, Calif. (Hillsdale)
Keyworth, Jon**	ROV	6-4	219	Sen	Ontario, Calif. (Chaffey)
Klein, Kelly	LB	5-10	199	Soph	Denver (Jefferson)
Kurtenbach, Jerry	TE	6-3	207	Soph	Chatsworth, Ill.
Kohlman, Pat	TE	6-1	204	Soph	San Jose, Calif. (Mitty)

1973 COLORADO FOOTBALL ROSTER

NAME	Pos.	Ht.	Wt.	Yr.	Hometown and High School
Koncar, Mark	OT	6-3	219	Soph	Murray, Utah
Kormylo, John	OG	6-3	226	Soph	Thermopolis, Wyo. (Hot Springs)
Kunz, Terry*	FB	6-1	201	Jun	Wheat Ridge
Laneheart, Nelson	TB	5-8	166	Soph	New Orleans, La. (Landry)
Larson, Howard	C	6-4	225	Soph	LaHabra, Calif. (Sonora)
Lima, Fred*	KS	5-8	202	Sen	Hollywood, Calif.
Lindsey, Fred	OT	6-3	245	Jun	Stockton, Calif. (Edison)
Logan, David*	WB	6-4	218	Soph	Wheat Ridge
Martinez, Jerry	ROV	5-9	175	Soph	Denver (St. Joseph)
Matthews, Bo**	FB	6-2	219	Sen	Huntsville, Ala. (Butler)
Mattingly, Wayne*	OT	6-3	242	Jun	Scottsdale, Ariz. (Saguaro)
Mauler, Larry	OT	6-4	216	Soph	Englewood
Mayfield, Steve	DT	6-5	234	Fr	Gary, Ind. (River Forest)
McDonald, William**	C	6-2	227	Sen	Houston, Tex. (Washington)
Metoyer, Mike	LB	6-1	190	Soph	Gardena, Calif.
Moorehead, Emery	WB	6-1	201	Soph	Evanston, Ill. (Township)
Morris, Bob	S	5-11	180	Soph	Boulder (Fairview)
Nall, Webb	OT	6-3	229	Soph	Thomaston, Ga. (Lee)
Orvis, David**	MG	5-9	199	Sen	Flint, Mich. (Beecher)
Paul, Whitney	DE	6-3	211	Soph	Galveston, Tex. (Ball)
Payton, Doug*	OG	6-3	227	Jun	Security (Widefield)
Perkins, Horace	TB	5-9	174	Soph	El Campo, Tex.
Perry, Rodney	DCB	5-8	166	Jun	Fresno, Calif. (Hoover)
Phillips, Alvin	DE	6-0	209	Soph	Security (Widefield)
Roth, Bart	LB	6-0	198	Soph	Aurora (Central)
Salvi, Dave	ROV	5-9	185	Soph	Salida
Schroeter, Rob*	MG	5-11	204	Jun	Sacrameto, Calif. (El Camino)
Schwab, Jerry	OT	6-3	251	Jun	Arvada
Scott, Lorenzo	OT	6-4	229	Jun	New Orleans, La. (St. Augustine)
Sens, Mark**	DT	6-5	245	Sen	Hemet, Calif.
Shoen, Ed*	LB	6-1	206	Jun	San Diego, Calif. (Kearny)
Simmons, Wayne	S	5-11	195	Jun	Woodville, Tex. (Kirby)
Simpson, Bob	MG	6-4	228	Soph	Littleton (Arapahoe)
Stavely, John**	DE	5-11	199	Sen	Boulder (Fairview)
Stearns, Rick*	LB	6-0	190	Jun	Denver (Jefferson)
Stewart, Charles	WB	5-10	168	Soph	Houston, Tex. (Washington)
Stewart, Doug	KS	5-10	199	Jun	Boulder (Fairview)
Stripling, Steve	OG	6-2	219	Soph	Carlsbad, N. Mex.
Taibi, Chuck	TB	6-0	176	Soph	Pueblo (East)
Trad, Sam	OT	6-2	210	Jun	Redlands, Calif.
Tremblay, John	MG	5-11	219	Jun	Santa Barbara, Calif. (Diego)
Turcotte, Jeff*	DT	6-3	237	Jun	Ottawa, Ont. (Fisher Park)
Vatt, Dan	DCB	5-11	203	Soph	Greeley (West)
Wallace, Donn	DCB	6-0	185	Jun	Columbus, Ohio (West)
Westbrooks, Greg	DCB	6-2	210	Jun	Kansas City, Mo. (Lincoln)
Williams, David	QB	6-1	200	Soph	Homer, La.
Williams, Larry	SE	6-2	182	Soph	Sweeny, Tex.
Young, Steve	OT	6-8	245	Soph	Ontario, Calif. (Chaffey)
Young, Trent	FB	6-2	209	Sen	Boulder (Fairview)
Zetterberg, Mark	KS	6-1	190	Soph	Bayport, N. Y. (Young)

*CU varsity letters earned

MEET THE BUFFS

ALLEN

BERG

BLAND

BRACE

LARRY ALLEN (OT) 6-5, 221, Junior, 1L, Ontario (Chaffey), California

Switched from tight end to offensive tackle last spring and looks promising at new position. Earned letter behind Cain last fall as top sub, catching four passes for 75 yards, including one for a TD against Kansas. Started for 1971 frosh as tight end. Can help CU tackle depth situation if he can develop quickly this fall.

JOHN BERG (DE) 6-1, 195, Sophomore, Chicago (Austin), Illinois

Redshirted in 1972 as linebacker and moved to defensive end in Buff 5-2 alignment this spring. Played linebacker for 1971 frosh team. Will have chance for playing time this fall. Prepped at Austin High near Chicago.

RICHARD BLAND (S) 5-11, 188, Senior, 2L, Porterville, California

Accomplished athlete who has played quarterback, running back and now safety for Buffs in his three seasons. Heir apparent to the safety spot held by John Stearns for three seasons. Swiped one pass last year while winning second letter for Herd as top sub in the secondary. Won 1971 letter as backup quarterback and running back.

BOB BLUM (DCB) 5-11, 196, Sophomore, LaHabra (Sonora), California

One of the hardest hitters from the unbeaten 1972 frosh team and in solid contention for playing berth this fall for Buffs in the new secondary. Led Baby Buffs with three interceptions for 105 yards last fall. Won three grid letters at Sonora High as a tailback and linebacker, scoring 40 touchdowns and breaking a 94-yard scoring run in league title game as a senior. Was All-CIF selection and league back-of-the-year.

DOUG BRACE (TB) 6-3, 213, Sophomore, Canon City (Abbey), Colorado

Returned to tailback in spring after look at defensive end. Came to CU last fall as frosh end after prep career at Abbey School as fullback and defensive end, showing well at both spots for frosh. Was basketball and track star in high school as well as on the gridiron. Was sprinter with :09.8 and :21.9 sprint times. All-league selection in both football and track.

PETE BROCK (C) 6-4, 229, Sophomore, Beaverton (Jesuit), Oregon

Offensive line prospect off 1972 frosh who suited up for two varsity games last fall but did not play. One of top linemen ever in Oregon prep play as prep star at Jesuit High in Beaverton. Earned 1st team All-American honors as senior and played in Oregon Shrine all-star game. Biology major who wants a career in game management or ecology in forest areas in Pacific Northwest after graduation.

MEET THE BUFFS

CHARLIE BROWN (SE) 5-8, 163, Junior, Colorado Springs (Wasson), Colorado

Walk-on candidate two years ago who saw minimal game action a year ago after impressive early practices. Has fine speed, but just needs experience. Prepped at Wasson High in Colorado Springs.

ART BURNS (LB) 6-0, 200, Sophomore, Littleton (Arapahoe), Colorado

Linebacker candidate who started all four games for frosh last fall. Star on 1970 state championship Arapahoe team and prep discus star in track, winning prep All-American track laurels. Will challenge for playing time in fall but faces heavy traffic in veterans at position. Future is bright.

STEVE BYRNE (C) 6-3, 219, Sophomore, Sacramento (Marshall), California

Redshirt center from 1972 who faces stiff competition at his spot from unusually good center crop. Lost weight over summer and that will help his chances. All-state and All-Northern California grid selection at Sacramento Marshall on league championship team as a senior. Also won letters in basketball and track.

J. V. CAIN (TE) 6-4, 226, Senior, 2L, Houston (Washington), Texas

Perhaps the top tight end in the nation this year and in the Big Eight Conference. Missed opening two games last year but came on fast to grab 30 passes for 407 yards. Tall, rangy, and equipped with great speed and reflexes. Also is an excellent blocker for Buffs. Can catch the ball in heavy traffic or in the open as the most dangerous CU receiver in some time. Should be among top All-American candidates this year in league. All-Big Eight coaches selection last fall and rated by at least two Big Eight coaches as the loop's finest athlete. Was prep split end at Houston Washington and won all-state and All-American honors. A dangerous runner on end-around play who carried the ball 12 times for 110 yards and one TD last fall on trick play.

Cain's Pass-Receiving Statistics

Year	PC	Yds.	TD
1971	8	173	1
1972	30	407	0
Bowls	4	45	0
Totals	42	625	1

Rushing Statistics

Year	Att.	Net	Avg.	TD
1972	12	110	9.1	1

BROCK

BROWN

BYRNE

CAIN

MEET THE BUFFS

CAMPBELL

CARLSON

CIMMINO

GARY CAMPBELL (LB) 6-0, 200, Junior, 1L, Honolulu (St. Louis), Hawaii
Won letter as soph last year as alternate tailback to Davis and scored dramatic touchdown on 43-yard run against Oklahoma in big Buff win. Switched to linebacker last spring to find him playing position. He's looked fine at new spot and could win starting berth. Rugged and durable athlete who wants to play anywhere he can. He has fine speed and strength and hits as hard as anybody. Lee Willard award winner as frosh MVP in 1971 after running for frosh record 598 yards and 11 touchdowns. Ran for 341 yards and a 6.4 average last fall for Buffs but wants to play in the top 22 and so the switch. Prep start at St. Louis High in Honolulu, winning all-state honors in 1970.

Campbell's Rushing Statistics

Year	Att.	Net	Avg.	TD
1972	53	341	6.4	1

DOUG CARLSON (DCB) 6-1, 183, Sophomore, Calgary, Alberta, Canada
Came to CU a year ago as a mid-semester frosh enrollee and showed speed and hands as a receiver. Switched to secondary to take advantage of fine speed and quickness and will get a shot there this fall for Buffs. One of recent top Canadian prospects in Colorado football program who could help in the future.

JIM CEDARSTROM (LB) 6-3, 220, Sophomore, Scottsdale (Saguaro), Arizona
Comes to Buffs out of United States Marine Corps. Another outstanding Quantico Marines football star of recent years. A tough hitter who coaches hope will step in and help right away. Played as a freshman at Arizona University before enrolling in Marines, so he'll be a sophomore at Colorado. Prepped at Scottsdale Saguaro, the same high school that produced Wayne Mattingly for Buffs.

DENNIS CIMMINO (OG) 6-2, 220, Sophomore, West Haven, Connecticut
Redshirted last year as a defensive end but moved to guard in spring and became starter until minor injuries nagged him at end of spring drills. Will fight for starting berth this fall and could be a big help in offensive line depth worries. A very tough competitor who likes to hit and learns quickly. Was a prep tight end as well as basketball and baseball star at West Haven High. He has good speed and will probably see plenty of action in 1973 season.

MEET THE BUFFS

LENNIE CIUFO (DE) 6-0, 202, Senior, 2L, Encino (Crespi), California

One of the most underrated players on Buff defense and may be in for best year to date. Has played linebacker and defensive end for Buffs and started most of 1972, making 49 tackles for CU defensive unit, including eight for losses. Small and not blessed with great quickness or ability, but a tough competitor. Has had problems with swelling of forehead that has caused him to miss a few games, but if he's healthy should be one of the best defensive ends in the league again. Came to Colorado after fine prep grid career that included All-CIF honors at Crespi High in Encino. Started three games as a sophomore for Buffs.

JEFF CLARK (OT) 6-1, 229, Junior, Council Bluffs (Lincoln), Iowa

Came to CU a year ago out of Centerville (Ia.) JC but did not see game action in 1972 for the Buffs. Looked better in the spring and will have an opportunity to play this fall in thin Buff tackle ranks. All-Iowa JC Conference choice two years running. Earned All-Metro League status at Abraham Lincoln in Council Bluffs as a prep gridder.

RICK CLEVELAND (DCB) 5-10, 176, Senior, 1L, Arkansas City, Kansas

Won a letter last year playing behind Lorne Richardson in CU secondary and could end up as a starter this fall at cornerback if he continues steady play. Transferred to Colorado last spring from Cowley County (Kan.) JC where he played quarterback and safety for a junior college team coached by his father. Also was a kick return specialist. Won All-Jayhawk JC Conference honors for two seasons after good prep career at Arkansas City High. Recorded 12 tackles last year for Buffs in relief.

OZELL COLLIER (DCB) 5-9, 175, Senior, 1L, Marianna (Strong), Arkansas

Lettered last fall as a wingback for Buffs after transferring from Arizona Western Junior College, where he had been both a running back and defensive back. Had problems catching the ball so has been moved to the secondary, where he won all-star status as a junior college player and he could be a big help there if he adapts again. Ran back kickoffs for a 19.2 average last year and grabbed 7 passes for 80 yards and one TD (against Minnesota). Lettered in track last spring, running :09.7 in the century for Buff cindermen.

Collier's Receiving Statistics:

Year	PC	Yds.	TD
1972	7	80	1

Kickoff Returns:

Year	No.	Yds.	Avg.
1972	12	231	19.2

CIUFO

CLARK

CLEVELAND

COLLIER

MEET THE BUFFS

COOMER

COONEY

COOPER

CRUTCHMER

TOM COOMER (DCB) 6-3, 180, Sophomore, Lakewood (Jeffco), Colorado

Soph secondary prospect who played regularly for Baby Buffs last year but may be a year away from being ready for playing time on the varsity. Won seven letters in football, basketball, and track at Jefferson County High in Lakewood and played as a wide receiver.

MARK COONEY (DT) 6-4, 222, Senior, 2L, Denver, Colorado

One of the real success stories in Colorado football last year. Big, rangy tackle came on to start every game and recorded 95 tackles, including 11 for losses, as one of best tackles around. Could be solid All-Big Eight candidate this year as senior if knee surgery in spring has come around by fall. Was hurt in spring drills and was in cast until June 10 before starting conditioning. Was Colorado MVP in Gator Bowl loss to Auburn with big night that included six sacks of Tiger backs for losses and a dozen tackles. Has great quickness and is a fine pass rusher with finesse. He will be an important man in thin Buff defensive wall. Prepped at St. Anthony's in San Antonio, Texas, but his family lives in Denver.

Cooney's Defensive Statistics:

Year	UT	AT	TOT.
1971	20	40	60
1972	33	62	95
Totals	53	102	157

HENRY COOPER (DT) 6-2, 228, Junior, 1L, Marianna (Strong), Arkansas

Reserve a year ago who won letter playing parttime in defensive front after two years on the sidelines with shoulder injuries that refused to heal quickly. Underwent surgery and moved over from offensive tackle and guard try to defense and has improved rapidly to the point that he will be in fight for starting berth this fall. Teammate of Ozell Collier in prep days at Anna Strong High in Marianna, Arkansas.

CLYDE CRUTCHMER (QB) 5-10, 166, Sophomore, Okmulgee, Oklahoma

Redshirt quarterback who finished the spring number three behind Duenas and Johnson and showed considerable improvement. Option runner with fine quickness who was the top signal-caller in the spring of 1972 when injuries hit others. All-state selection and quarterback for the Oklahoma stars in the Oil Bowl as prep senior against Texas stars after great prep career at Okmulgee High. Has fine running ability and better than average arm. Might get playing time this year if his improvement continues as it has.

MEET THE BUFFS

ALAN DAGES (OG) 6-1, 219, Junior, Westminster, California

Redshirted last year after transferring to Colorado from Golden West Junior College last spring. Will have a chance this year in thinned Buff offensive line ranks. Played tackle in JC ranks and has made switch to guard at CU.

DAVE DAROVEC (DT) 6-2, 219, Junior, 1L, Denver (Kennedy), Colorado

Big defensive tackle who missed last season with knee surgery after winning a varsity letter as a reserve tackle in 1971 for Buffs. A good prospect who looked like he was making satisfactory comeback this spring and should play regularly this fall. Redshirted in 1970 after playing as center, defensive end and offensive tackle for Baby Buffs in 1969 season. Prepped at Denver Kennedy and played in state all-star game after senior season.

CHARLIE DAVIS (TB) 5-10, 200, Senior, 2L, West Columbia (Columbia), Texas

Could be in line again for All-American honors in senior season. He won All-Big Eight honors for the second time last season with 926 yards on 201 carries, scoring 14 touchdowns for Buffs. Already the second leading rusher in CU history and needs only 203 yards to surpass Bob Anderson's CU career record. Has scored 26 touchdowns in two seasons. Won UPI 2nd team All-American honors last season as a junior and should be among national leaders again. Loose, shifty runner with quickness of feet and :09.8 speed. Has elusive quality hard to match anywhere in NCAA ranks. Holds CU and Big Eight record with 342 yards rushing against Oklahoma State in 1971. Named MVP in 1971 Astro-Bluebonnet Bowl with 202 yards and two TDs against Houston Cougars. Big Eight and National Sophomore Back of the Year after great 1971 season when he set CU record with 1,386 yards to break Byron White's 1937 mark that had held through the years. That total was the second best in NCAA history by a sophomore. Named the National Back of the Week twice as a soph. Opened his collegiate career by running for 174 yards and two TDs at LSU.

Davis' Career Rushing Statistics:

Year	Att.	Net	Avg.	TD
1971	219	1,386	6.3	10
1972	201	926	4.6	14
Bowls	51	214	4.2	2
Totals	471	2,526	5.4	26

Pass Receiving Statistics

Year	PC	Yds.	TD
1971	7	79	0
1972	17	87	2
Totals	24	166	2

DAGES

DAROVEC

DAVIS

MEET THE BUFFS

DEAN

DONNELL

DUENAS

J. B. DEAN (S) 6-1, 182, Senior, 2L, Gothenburg, Nebraska

Switched from split end to safety this spring and might get in some playing time. Won two letters, one as the Buff kicking specialist in 1971, and then as a split end in 1972. Still holds CU PAT record of 37 (of 45) in 1971, but lost job to Fred Lima's booming barefooted kicks last fall. A hard hitter and dependable performer for Buffs. Has also played defensive end for Buffs and came to CU without scholarship in 1969. His dad was a CU football player in the 1940s.

BILL DONNELL (DE) 6-2, 219, Junior, 1L, Chicago (De LaSalle), Illinois

Part-time starter a year ago who will battle again for a starting berth at defensive end. Was in on 15 tackles and started first two games for Buffs before losing job and ending as top reserve. Came to Colorado as high school fullback and played there as frosh. Moved to tight end as soph and was redshirted in 1971 season before being switched to defense last spring and earning playing time. Was a prep football and track (hurdles) star at Chicago's De LaSalle High before coming to Colorado.

JOE DUENAS (QB) 5-7, 178, Senior, 2L, La Junta, Colorado

Little Joe ended the spring as Colorado's top quarterback and he will battle Johnson and rookies again in the fall for top spot. Has played valuable backup role for two seasons for Buffs and has had a big hand in some key wins for Herd. Smallest major college quarterback in the NCAA ranks. Size factor limits his passing effectiveness, but he's a dangerous runner with great quickness off the option series and he can throw on the run. Won Big Eight Back of the Week honors as soph in Wyoming game. Frosh MVP in 1970 as he led the Baby Buffs to unbeaten season after sparkling prep career at La Junta. Was named state's top scholar-athlete as prep senior in 1970. Could be in for a big season in 1973.

Duenas' Rushing Statistics:

Year	Att.	Net	Avg.	TD
1971	55	120	2.1	4
1972	41	120	2.9	3
Totals	96	240	2.4	7

Passing Statistics:

Year	Att.	Cp.	Int.	Yds.	TD	Pct.
1971	21	11	2	212	1	.423
1972	22	13	1	205	2	.590
Bowls	4	3	0	35	0	.750
Totals	47	27	3	35	0	.563

MEET THE BUFFS

GARY DUREN (DE) 6-2, 190, Junior, Lakewood, Colorado

Redshirted again last year and switched from the defensive backfield to end by the staff last spring. Might gain some playing time this year. Was starting frosh safety in 1970 season. Quarterback and safety on 1969 state AAA championship Lakewood team and was also a top track hurdler.

RICK ELLWOOD (SE) 6-2, 190, Junior, 1L, Downey, California

Ended last season as a top receiver for Buffs after slow start coming off 1972 summer back surgery. Grabbed 10 passes for 149 yards and divided split end time with Steve Haggerty down the stretch. Has fine speed and hands, plus deceptive moves. Led 1971 frosh in receiving with record 18 receptions for 323 yards and seven touchdowns. Had back operated on last spring and was slowed at start of 1972. Prep star at St. Paul High in tiny Santa Fe Springs, California. Started in 1971 California Shrine all-star game for South team. Could be a fine receiver this year for CU.

Ellwood's Receiving Statistics:

Year	PC	Yds.	TD
Frosh	18	323	7
1972	10	149	0
Bowls	3	49	0
Totals	13	198	0

LARRY FERGUSON (SE) 5-10, 175, Junior, Hawthorne, California

Transferred to Colorado last spring from El Camino (Calif.) Junior College and impressed Buff staff with quickness and hands. Must learn Colorado offense more, but could be a top relief man in CU receiving corps this fall. Caught over 40 passes in two seasons for El Camino JC and was an All-Metro JC league choice last fall when El Camino handed top-ranked Fresno City College its only loss of the season. Prepped at Hawthorne High.

CHARLES FERNANDEZ (OG) 6-2, 225, Sophomore, Honolulu (Punahou), Hawaii

New Buff offensive lineman who ended the spring as the number one right guard. Transfer from the University of Idaho, where he played freshman football in 1971 after a great prep career in Hawaii, where Buff recruiters first heard of him while on the trail of Gary Campbell at St. Louis High in that city. Has size, mobility and minimal experience, but will most likely play considerably this fall for Colorado when he adjusts to CU style of offensive line play.

ELLWOOD

FERGUSON

FERNANDEZ

MEET THE BUFFS

GEISER

GEIST

GOODMAN

JEFF GEISER (LB) 6-1, 205, Junior, 1L, La Veta, Colorado

One of sparkling group of young linebackers at Colorado and may be one of the best this season in the Big Eight Conference. Missed much of the spring with knee surgery but was ready by end of May for full-time play again. Has speed, mobility and can hit. Had 44 tackles last season while winning starting berth in rookie season, but missed Gator Bowl game with injuries. Prep all-stater at tiny La Veta High in the mountains of Colorado but made headlines anyway. Captained South team in the 1971 state Shrine all-star game after playing fullback and linebacker in prep ranks.

Geiser's Defensive Statistics:

Year	UT	AT	TOT.
1972	23	21	44

RANDY GEIST (DE) 6-1, 199, Senior, 2L, Greeley (West), Colorado

Buffalo cocaptain this season and headed for biggest year in a fine career. Fourth last year on team with 59 tackles as a starting linebacker for second season. Moved this spring to defensive end and also tried the roverback spot in 5-2 defense. A most versatile athlete who should be a top All-Big Eight candidate this year. Steady, smart and dependable. A solid hitter who can also play pass defense with the best. A former prep quarterback at Greeley West High who was moved to linebacker as a frosh in 1970. Had a big day against Ohio State in 1971 with 17 tackles in big CU win at Columbus. Led 1971 Buffs with 108 tackles. He could be a star at either end or linebacker, depending on where he's needed this season.

Geist's Career Defensive Statistics

Year	UT	AT	TOT.
1971	37	71	108
1972	25	34	59
Total	62	105	167

HARVEY GOODMAN (OG) 6-3, 230, Junior, 1L, Hollywood, California

Won letter in 1972 as alternate guard and played much of the way in the final half of the season after he learned Colorado offense. Had a slow spring and ended low on the depth chart, but he's expected to make a move again this fall for playing status. Came to Colorado last year out of Los Angeles City College, where he won JC All-American honors in 1970 season but did not play in 1971, thus the extra year of eligibility at Colorado. Prep star at Hollywood High (teammate of Fred Lima). His mother is a district court judge in Los Angeles.

MEET THE BUFFS

STEVE HAGGERTY (SE) 5-10, 167, Junior, 1L, Littleton (Arapahoe), Colorado
Started in 1972 as a sophomore and developed into a home-run threat on deep patterns for Buffs as well as a feared punt return specialist. Small, but has great quickness and ability to get open. Grabbed 11 passes for 178 yards and one TD as a sophomore after sitting out frosh season with ineligibility problems. Was an all-state halfback and receiver at Arapahoe High and a track sprint star. His uncle is a veteran Big Eight Conference basketball and football official. Should have a fine season in 1973 and could team with Rod Perry to give Buffs a dangerous kick return combination this fall.

Haggerty's Receiving Statistics:

Year	PC	Yds.	TD
1972	11	178	2

JIM HARTON (LB) 6-0, 199, Sophomore, El Campo, Texas
Soph linebacking prospect who played regularly for the unbeaten 1972 frosh team and showed solid potential. Moved up depth chart in spring, but will have tough fight for regular time this fall. Prepped at El Campo High along with teammate Horace Perkins and was an all-district choice, playing linebacker and fullback for Texas school.

TOM HILTON (DCB) 6-2, 175, Sophomore, Galveston (Ball), Texas
Sat out last season because of ineligibility as a freshman but moved into lineup this spring as number two man in spring game at left corner and could get solid playing time this fall. Great quickness and movement and needs only experience. Prep star at Galveston Ball High along with teammate Whitney Paul and a Texas all-district selection.

GREG HORTON (OT) 6-4, 239, Senior, 2L, Redlands, California
Solid All-Big Eight candidate and potential for All-American honors in senior season. A two-year starter at tackle spot for Buffs who has come back much lighter this year in playing weight and that could help. Big and strong lad who missed first two seasons with a broken wrist and had to be redshirted. Has quickness and strength and has been just a hair away from greatness the last two seasons, but this could be his year. Heavily recruited after great prep career at Redlands High and won All-CIF honors and played in California all-star game. Named to Football News Sophomore All-American team in 1971.

HAGGERTY

HARTON

HILTON

HORTON

MEET THE BUFFS

HUNT

K. JOHNSON

J. JOHNSON

BOBBY HUNT (LB) 6-0, 195, Junior, 1L, Denver (Washington), Colorado

Earned letter in rookie season in 1972 as parttime starter and solid reserve linebacker. Solid hitter whose status will be clouded this fall because of second major knee operation last spring after being injured in spring drills. Started for 1971 frosh team and showed great promise. Was an all-state and all-city selection in both football and baseball at Denver George Washington. Had 23 tackles last year and started a pair of games in mid-season when injuries bothered the Buff linebacking corps.

KEN JOHNSON (QB) 6-1, 210, Senior, 2L, Scottsdale (Arcadia), Arizona

Two-year starter for Buffs and currently the second-leading total offense producer in CU history with 3,208 yards in two seasons. Holds Colorado single-game passing mark with 276 yards against Kansas State in 1971. Redshirted in 1970 but broke into limelight by leading Buffs to upset 31-21 win at LSU as soph in 1971. Broken small bone in wrist hampered him in 1971 season, but it appeared healed in 1972. Durable runner and has a strong arm. Ended spring behind Duenas on depth chart, but you can't count out his experience in two seasons. Needs 742 yards to become the all-time leading passer in Colorado history. He has 2,390 yards throwing the ball so far in two seasons. Improved passing percentage from .398 to .456 last season. Business Administration major who was named to the Academic All-Big Eight team last season.

Johnson's Career Rushing Statistics

Year	Att.	Net	Avg.	TD
1971	142	349	2.4	4
1972	132	378	2.9	4
Bowls	22	91	4.1	1
Totals	296	818	2.7	9

Passing Statistics

Year	Att.	Cp.	Int.	Yds.	TD
1971	163	64	12	1,126	8
1972	182	83	7	1,044	5
Bowls	45	23	3	220	1
Totals	390	170	22	2,390	14

WILLIAM "JINX" JOHNSON (DE) 6-4, 209, Sophomore, Tucson, Arizona

Rangy defensive end prospect who played both tight end and defense a year ago for unbeaten frosh and impressed. Has good size, mobility, and speed. Won eight letters in football, basketball, and track at Tucson High and was a prep All-American as senior as well as the Arizona Athlete of the year in 1971. His junior and senior seasons were played on state championship football and track teams. Was a hurdler and sprinter on track. An outstanding prospect for the future at CU.

MEET THE BUFFS

DAVE JOHNSTON (QB) 6-2, 185, Sophomore, Canon City (Abbey), Colorado

Soph quarterback prospect who played regularly last year for unbeaten frosh. Hit four of 14 passes for 149 yards. Most likely at least a year away from readiness because of sizeable vet quarterback crew. Won prep All-American honors at Canon City Abbey, where he threw 53 touchdown passes and tossed for over 4,000 yards in his career. He threw 28 TD passes as a senior alone, winning all-state honors and playing in the state all-star game.

JIM KELLEHER (FB) 6-1, 205, Sophomore, Fort Wayne (Luers), Indiana

A fine prospect who ended the spring as the number one fullback when Bo Matthews was sidelined with knee surgery in the winter months. Has great potential and runs with snap and power. Second-leading frosh rusher last year with 153 yards on 36 carries for four TDs. Is a solid backup prospect this year. Won six letters in football, basketball and track at Bishop Luers in Fort Wayne, winning all-city and all-state honors as a running back on league championship team.

JEFF KENSINGER (DCB) 6-0, 188, Junior, Loveland, Colorado

Finally coming into his own after a redshirt year and missing last year with broken arm suffered in early fall. Took over number one left corner spot in spring and was most impressive there. Has :09.7 speed and was leader with five interceptions on 1970 frosh team. Was a prep All-American and all-state selection as cornerback and split end at Loveland in 1969 season and drew headlines in track. Has loads of potential and may start to realize some of that in 1973.

MIKE KERIN (DE) 6-1, 209, Sophomore, Colorado Springs (Mitchell), Colorado

Defensive end starter for Baby Buffs last year after sparkling prep career at Billy Mitchell High. Named South-Central League player of the year in 1971 season at Mitchell and won all-state honors. Played baseball and won three letters as a catcher. Also played some as a tight end as a prep senior. Is a good future prospect on defense.

ED KERTEL (ROV) 5-10, 189, Junior, San Mateo (Hillsdale), California

Pleasant spring surprise at the new rover spot on defense. Impressed with quickness and solid hitting play. Came to CU last spring out of San Mateo Junior College where he won All-Golden Gate JC Conference honors as a defensive back last fall, also playing some as a running back. Swiped eight passes in two years for San Mateo and could add needed depth for Buffs in secondary this fall.

JOHNSTON

KENSINGER

KERIN

KERTEL

MEET THE BUFFS

KEYWORTH

KONCAR

JON KEYWORTH (ROV) 6-4, 219, Senior, 2L, Ontario (Chaffey), California

One of the most versatile athletes in Colorado history. Has played quarterback, tight end, split end, wingback, tailback, fullback and now the secondary for the Buffs in his career. Ran for 667 yards and nine touchdowns as tailback in 1970, but broke his leg in 1971 opener at LSU. Moved to tight end last year at start when Cain was ineligible, then to wingback when he wasn't. Caught 18 passes for 218 yards and a TD last year, but was moved to defense in the spring to take advantage of his size and speed and the fact that frosh Dave Logan and Emery Moorehead were looking good at wingback. A great competitor and performer at any spot. Quarterback and receiver on 1969 frosh team, then ran for 100 yards or more four times as tailback in 1970. Prep All-American and basketball star at Chaffey High.

Keyworth's Career Rushing Statistics

Year	Att.	Net	Yds.	TD
1970	125	667	5.3	9
1971*	4	12	3.0	0
1972	6	25	4.1	0
Bowls	6	16	2.7	0
Totals	141	720	5.1	9

*Injured in 1st game

Receiving Statistics

Year	PC	Yds.	TD
1970	1	7	0
1971	1	5	0
1972	18	218	1
Bowls	3	55	0
Totals	23	285	1

PAT KOHLMAN (TE) 6-1, 204, Sophomore, San Jose (Mitty), California

Starting tight end on unbeaten 1972 frosh after conversion from quarterback. Played QB as a high school senior after three years as tight end and won All-Northern California honors at San Jose Mitty and then played QB in California Shrine game. Caught five passes for 81 yards for frosh last year and again looked impressive in the spring at tight end behind Cain. Has a fine future for Buffs.

MARK KONCAR (OT) 6-3, 219, Sophomore, Murray, Utah

Has moved from defensive end to tackle on offense after redshirting in the 1972 season for the Buffs. Big and strong athlete who was bothered by injuries this spring and will have to move fast to play in the fall, although depth problems in offensive line will earn him a long look. Started all four games for 1971 frosh team. Prep All-American linebacker at Murray High and an outstanding basketball and baseball player. Scouts still list him high on baseball futures list and CU coach Irv Brown would like to have the slugging first baseman one of these days. Had 11 homers as a senior.

MEET THE BUFFS

JOHN KORMYLO (OG) 6-3, 226, Sophomore, Thermopolis (Hot Springs), Wyoming

One of the top offensive line prospects off 1972 frosh team. Came to CU last year with All-American prep credentials as a fullback out of Hot Springs High. Played six positions, including quarterback, in his senior year. Also a top basketball and track performer in prep circles. Will play for Buffs in 1973 at guard if his progress continues as fast as it has to date. Big and strong and has great potential. Probably will start the season on second unit.

TERRY KUNZ (FB) 6-1, 201, Junior, 1L, Wheat Ridge, Colorado

Lettered last season behind Bo Matthews at fullback and battled this spring with Kelleher for that spot again with Bo sidelined by injuries. Shifted briefly to linebacker last year but quickly sent back to offense. Ran for 49 yards and one touchdown last year in spot performances but got in enough time to letter. Second-leading runner for 1971 frosh with 281 yards on 54 carries. Prep All-American in 1970 at Wheat Ridge and won all-state honors. Named as state's top scholar-athlete in 1970 as prep senior. Also a track star who was state AAA hurdles champion.

Kunz's Career Rushing Statistics

Year	Att.	Net	Avg.	TD
Frosh	54	281	5.2	3
1972	5	49	9.8	1
Totals	5	49	5.2	1

JERRY KURTENBACH (TE) 6-3, 207, Sophomore, Chatsworth, Illinois

Former prep quarterback who was converted to tight end as a frosh at Colorado in 1971, then redshirted last year after trying it also in the secondary at safety. Played there a lot for frosh but coaches feel he still has potentail at tight end. Won 12 letters in four sports at Chatsworth in downstate Illinois. Won all-state honors in both football and basketball.

NELSON LANEHEART (TB) 5-8, 166, Sophomore, New Orleans (Landry), Louisiana

The surprise of the spring. Little running back started in the top tailback spot against the Alumni after running number one most of the spring. He'll battle Charlie Davis and Horace Perkins in the fall for playing time. Played sparingly for frosh in 1972, gaining only 26 yards on six carries as tailback and receiver. Sprinter speed and great quickness despite lack of size. Was all-district and all-state at Landry and was a great high hurdler with best of :13.7 in high school career. A prospect for the future with speed potential.

KORMYLO

KUNZ

KURTENBACH

LANEHEART

MEET THE BUFFS

LARSON

LIMA

HOWARD LARSON (C) 6-4, 225, Sophomore LaHabra (Sonora), California
Redshirt center who ended as the number three pivot in the spring drills but faces stiff competition for playing time. Starter on the 1971 frosh team and showed potential. Was a center and defensive tackle at Sonora High in prep days. Also won track letters. Might be another year away from readiness for regular playing time.

FRED LIMA (KS) 5-8, 202, Senior, 1L, Hollywood, California
The NCAA kick-scoring leader with 80 points in the 1973 season after transferring to Colorado from Los Angeles City College. Stubby senior was born and raised in Chile and then moved with his mother to America for high school. Handles kickoffs for Buffs as well as all placements. Kicks barefooted and can kick with either foot but prefers the right. Boomed Big Eight record 57-yard FG against Iowa State last year. Holds CU record with 15 field goals for one season, and his 80 points was one shy of the NCAA mark set by Princeton's Charley Gogolak in 1965. Missed just one extra point (against Oklahoma) and hit a FG for CU's only points in Gator Bowl loss to Auburn. Great range with soccer-style boots and a top professional prospect in his specialty. Booted four field goals against Kansas for another CU record. Was a bit-part actor while living in Hollywood and played small parts in several motion pictures, including "The Godfather" and "Conquest of the Planet of the Apes" plus Jack Lemon's "Save the Tiger."

Lima's Career Kicking Statistics

Year	EP-EPA	FG-FGA	Pts.
1972	35-36	15-34	80
Bowls	0-0	1-2	3
Totals	35-36	16-36	83

FRED LINDSEY (OT) 6-3, 245, Junior, Stockton (Edison), California
Will enroll this fall as a transfer from Delta (Calif.) Junior College in Stockton, where he has been a standout offensive tackle for the past two seasons. Named Delta's Outstanding Student-Athlete this past winter after winning all-conference honors for the second season. Was all-state selection as a prep tackle at Edison High in Stockton before enrolling at Delta in 1971. Has great size and average speed. CU coaches think he could help immediately this fall.

MEET THE BUFFS

DAVID LOGAN (WB) 6-4, 218, Sophomore, 1L, Wheat Ridge, Colorado

The only frosh to win a varsity letter at Colorado last season, and he did it in two sports, football and basketball. Was an alternate wingback by the end of the season and caught one pass. Came to CU last fall with Prep All-American grid honors at Wheat Ridge High and was sought by over 100 schools. Caught 70 passes for 1,600 yards and 19 TDs for Wheat Ridge in senior season. All-state in basketball, too. Came out for basketball at CU last winter right after football and won starting forward berth, scoring at 12.7 points per game until the load proved too much and he was sidelined by ineligibility at the break. Will battle with soph Emery Moorehead for wingback spot this fall. Could be one of the all-time greats at Colorado in two sports (or three if he plays baseball) by the time he graduates.

Logan's Career Receiving Statistics

Year	PC	Yds.	TD
1972	1	18	0

JERRY MARTINEZ (ROV) 5-9, 175, Sophomore, Denver (St. Joseph), Colorado

Converted prep quarterback who moved to secondary with 1972 frosh and was second on team with two pass interceptions for 79 yards and one for a touchdown. Not big, but has great quickness and is a good future prospect. Missed most of spring drills with bruised kidney but should be full speed in fall. Won All-Metro honors as a quarterback at St. Joseph's High in Denver, scoring 107 points in nine games. All-league selection as a basketball guard, too, and hit .440 as a baseballer.

LARRY MAULER (OT) 6-4, 216, Sophomore, Englewood, Colorado

Impressed staff in spring with play and could be a top backup tackle this fall. Starter for unbeaten 1972 freshman team in four games and showed fine promise. Won seven letters in football, basketball, and track at Englewood High and was an all-state tight end and defensive end in football. Named Englewood's Outstanding Athlete as a senior. One of the better frosh prospects off the 1972 team and looks like he's headed for a fine future with the Buffaloes.

LOGAN

MARTINEZ

MAULER

MEET THE BUFFS

MATTINGLY

MATTHEWS

MAYFIELD

WILLIAM "BO" MATTHEWS (FB) 6-2, 219, Senior, 2L, Huntsville (Butler), Alabama

The top running fullback in the Eddie Crowder era at Colorado and a devastating blocker as well. Started all 12 games last year and rolled for 720 yards and four touchdowns, the highest fullback total in ten years under Crowder. Has great speed and quickness for his size and could be in line for All-Big Eight honors this season with another fine year. Won letter as reserve in 1971, then blossomed last year into one of the nation's finest fullbacks. Missed spring drills with minor surgery on both kneecaps, but came back by May to full speed. Best day was 95 yards against Cincinnati and 115 yards against Kansas State. Called the best running back in the state as a prep senior at Huntsville Butler High, winning all-state honors. A top pro prospect because of size-speed combination.

Matthews' Career Rushing Statistics

Year	Att.	Net	Avg.	TD
1971	33	131	4.0	2
1972	155	720	4.7	4
Bowls	9	37	4.1	0
Totals	197	888	4.6	6

WAYNE MATTINGLY (OT) 6-3, 242, Junior, 1L, Scottsdale (Saguaro), Arizona

A top prospect who has moved from defensive tackle to offensive tackle after winning a letter on defense last year for Buffs. Redshirted in 1971 season after coming to Colorado as a great prep fullback at Saguaro High in Scottsdale. Coaches tried him at guard in 1971, but he did not see action despite being an impressive prospect. Shifted this spring and won starting job at offensive tackle opposite Greg Horton and could be a fine one this fall. Sat out frosh year with ineligibility at Colorado. Was a football and track star at Saguaro who ran for over 1,100 yards as a prep fullback in his senior year. Could be a big man in Buff offensive line this year if he continues to blossom.

MEET THE BUFFS

STEVE MAYFIELD (DT) 6-5, 234, Freshman, Gary, Indiana

Latest in the line of United States Marine Corps grads on Buff squad. Enrolled last spring as a mid-year freshman and impressed the CU coaching staff in the spring drills with agressive play. Needs to develop some more skills in certain areas but looks like a future prospect for the Herd either at tackle or end on defense. Football star at Quantico Marine base for the last two seasons. Went to high school at River Forest High near Gary, Indiana, before enrolling in the Marines.

WILLIAM MC DONALD (C) 6-2, 227, Senior, 2L, Houston (Washington), Texas

Stepped into the starting lineup in the season opener in 1971 as a rookie and has never left it since. One of the steadiest centers in Colorado history and deserving of All-Big Eight honors in 1973 with a good season. Has played for two years in the shadow of Oklahoma great Tom Brahaney and now should get the headlines he deserves. Quick and a solid blocker whose best day a year ago came against Oklahoma's great nose guard Lucious Selmon. Started for 1970 frosh and took over varsity spot the next spring. All-city in Houston in 1969 at Washington High and 3rd-team all-state. Lettered in football, basketball, track, and swimming. A solid player for Buffs.

MIKE METOYER (LB) 6-1, 190, Sophomore, Gardena, California

One of the most impressive linebackers from the undefeated 1972 frosh team and a track letterman as a freshman shotputter. Has outstanding speed and reflexes. Scored once for frosh on 54-yard interception return. Won seven letters in football, basketball, and track at Gardena High and was named to the all-city team in Los Angeles as a linebacker as well as various prep All-American honors. An outstanding prospect who may get playing time early this fall. Threw the shot 55-0 indoors for Buffs this past winter, showing fine strength.

EMERY MOOREHEAD (WB) 6-1, 201, Sophomore, Evanston (Township), Illinois

Bright prospect who led 1972 frosh in receiving with five catches for 144 yards. Also scored three touchdowns rushing from wingback position. Ended the spring as the number one wingback, just ahead of another bright rookie in Dave Logan. Swift, strong runner and receiver who carried the ball 22 times for 119 yards last fall. Won football, basketball, and track letters at Evanston Township High and was named that school's Outstanding Athlete in his senior year. Also won all-state football honors as a split end and running back and performed on two state championship track teams as a discus thrower.

McDONALD

METOYER

MOOREHEAD

MEET THE BUFFS

MORRIS

NALL

ORVIS

PAUL

BOBBY MORRIS (S) 5-11, 180, Sophomore, Boulder (Fairview), Colorado

Did the punting for 1972 frosh team as well as starting all four games in Baby Buff secondary. Picked off one pass for 26 yards. Punted 21 times for 38.3 average and showed this spring that he'll challenge for the job this fall with booming kicks in spring drills. Played quarterback and safety as senior at Boulder Fairview and won all-state honors both ways. All-state in baseball at shortstop his senior year and won a total of eight letters in three sports. Can be a good one with experience. A solid hitter.

WEBB NALL (OT) 6-3, 229, Sophomore, Thomaston (Lee), Georgia

Big tackle who played both ways for 1972 frosh and ended on offense this spring. Has shed weight from over 260 and appears to be ready to move for playing time this fall if the lost poundage is an indicator. Prepped at Robert E. Lee Institute in Thomaston and lettered in football, track, and baseball. Was a marginal prospect at first but appears to have potential in time.

DAVID ORVIS (MG) 5-9, 199, Senior, 2L, Flint (Beecher), Michigan

Solid Buff player for the past two seasons at linebacker. Has moved to middle guard for 1973 and shows the same toughness and durability that he always has. Had 28 tackles last season playing as alternate and had 38 stops as a sophomore. Originally enrolled at Eastern Michigan, then spent two years in the United States Army before joining his brother Herb at Colorado, where Herb won All-American honors in 1971 season. Lack of height, but quickness is adequate and he can hit you. A very dependable player who may have best season. Went to high school at Flint Beecher.

Orvis' Career Defensive Statistics

Year	UT	AT	TOT.
1971	19	19	38
1972	14	14	28
Totals	33	33	66

WHITNEY PAUL (DE) 6-3, 211, Sophomore, Galveston (Ball), Texas

One of the very pleasant spring surprises for the Buffs on defense. Moved into top defensive left end spot for most of the spring and will challenge there in the fall. Alternated with track, winning indoor and outdoor track letters as discus, shot, and high jump expert. Leaped 6-10 indoors and threw shot 55-0 and discus 160-6 for a solid triple. Did not play freshman football because he was ineligible, but new NCAA nonpredictor ruling freed him at mid-year for track. Was a tight end and defensive end at Galveston Ball, where he caught 23 passes as a senior. Brother Harold played two years at Oklahoma as defensive end.

MEET THE BUFFS

DOUG PAYTON (OG) 6-3, 227, Junior, 1L, Security (Widefield), Colorado

Big, strong junior who won letter last year as alternate guard most of the season until a shoulder separation and subsequent surgery sidelined him in the last weeks until bowl game. Started for 1971 frosh after winning prep All-American and all-state honors as a linebacker at Widefield High in Security. Moved to line when he came to Colorado as a freshman. Big and strong and won starting job in the spring drills this year. Should be a solid Big Eight Conference guard this fall. Has fully recovered from shoulder injury and will be at full strength.

HORACE "BULLETS" PERKINS (TB) 5-9, 174, Sophomore, El Campo, Texas

Lee Willard Award winner as the frosh MVP last fall with a fine season for undefeated frosh. Ran for 302 yards on 36 carries, scored four TDs, and ran back punts and kickoffs for Baby Buffs. Not big, but has quickness and great speed to the outside. Showed flashes of great promise in spring before hamstring injury sidelined him just prior to the Varsity-Alumni Game. Will be in the thick of the battle for the top tailback spot in the fall. Was a football and track star at El Campo, winning all-district grid honors and running an :09.5 in the century to rank among the Lone Star State's top sprinters in 1971.

ROD PERRY (DCB) 5-8, 166, Junior, Fresno (Hoover), California

First team JC All-American safety in 1972 at Fresno City College and enrolled at Colorado in time for spring drills. Ended the spring in the battle for the top left cornerback spot and could win a starting berth this fall. Fastest man on the team and will also be used as a punt return specialist. Broke several long returns in spring and showed that he could add great help there. Helped Fresno City College to an 11-1 mark last fall and third place among JCs nationally. Has great speed and could help immediately in secondary. Prep star at Hoover High in Fresno in football and track. Has run a 4.4 in 40-yard dash to put him in sprinter class.

PAYTON

PERKINS

PERRY

MEET THE BUFFS

PHILLIPS

SALVI

ALVIN PHILLIPS (DE) 6-0, 209, Sophomore, Security (Widefield), Colorado
Converted fullback who may have found his home at defensive end this spring. Started at middle guard and moved to end. Ended up battling for top spot. Has great quickness and basic toughness. Played both ways last year for frosh team. Was an all-state and all-league selection at Widefield High. Also won two basketball letters as a forward. Rushed for over 900 yards in senior season at fullback and played in state all-state game in backfield for South squad. Has good potential on defense despite great overall size.

BART ROTH (LB) 6-0, 198, Sophomore, Aurora (Central), Colorado
Former all-state product of Aurora Central who was a consistent frosh performer but missed some spring drills with injuries. Team captain and MVP on 1971 Aurora Central football team and won letters in track and as a high jumper. Also played quarterback in high school in addition to his defensive duties. A fine potential prospect.

DAVE SALVI (ROV) 5-9, 185, Sophomore, Salida, Colorado
Converted to defensive secondary last spring after playing parttime as freshman quarterback in 1972. All-state selection and class AA player of the year in 1971 when he quarterbacked Salida to State AA crown. Won eight letters in football, basketball, and track at Salida High and was an all-league basketball guard for three years in addition to his gridiron exploits. Has good speed and can hit. Will make a good defensive back in time. He's a journalism major.

ROB SCHROETER (MG) 5-11, 204, Junior, 1L, Sacramento (El Camino), California
Surprising linebacker who lettered last year and did standout job in reserve role for Buffs in 1972. Had only six tackles but played steadily when called on. Has added tremendous strength through Colorado weight-training program after coming in as a 185-pound freshman in 1971. Started for 1971 frosh. All-league and all-city at El Camino High in Sacramento as a defensive guard. Won baseball and wrestling letters. His El Camino team in 1970 was the Northern California state champion.

MEET THE BUFFS

JERRY SCHWAB (OT) 6-3, 251, Junior, Arvada, Colorado

Squadman last year who did not see enough action to win a letter and then underwent appendectomy just prior to spring drills and missed the entire session to set him back. Redshirted in 1971 after playing well for the 1970 frosh and shows some potential as an offensive lineman. Has also undergone knee surgery once and seems bugged by medical problems in his career. All-state tackle in 1969 at Arvada High, playing in all-state game as a senior.

LORENZO SCOTT (OT) 6-4, 229, Sophomore, New Orleans (St. Augustine), Louisiana

Transfer from Notre Dame who played frosh football for the Irish before leaving to enroll at Colorado last year. Showed promise in the spring after being shifted from center to tackle but faces stiff competition. Has size and adequate mobility to earn some playing time if he can make up ground lost sitting out one year. Was a prep star as center at New Orleans St. Augustine High.

MARK SENS (DT) 6-5, 245, Senior, 2L Hemet, California

Has won two letters for Buffs at defensive tackle and will anchor the defensive line. Must have a big year if thin CU defensive front is to have success. Had 10 tackles last season playing alternately in CU tackle corps. Lettered in 1971 when pressed quickly into service after injuries felled Carl Taibi at mid-year. Has shed weight from 265 to 245 and should be more effective at lower weight for Buffs. Won six letters in track and football at Hemet High and won all-CIF honors on 11-1 team his senior year.

ED SHOEN (LB) 6-1, 206, Junior, 1L, San Diego (Kearny), California

Probably the most productive sub on last year's defensive unit and a very pleasant surprise. Named Big Eight Defensive Player of Week in season opener after he went 48 yards with California pass for TD. Shoved into starting lineup when Billie Drake was hurt, then back to reserve role when Drake came back in third game. Intercepted two passes to play big role in season-ending win over Air Force. Had 32 tackles for the season and three pass interceptions for 82 yards to rank third in that category. Started for 1971 frosh. Was a tight end and linebacker at Kearny High and was named All-CIF and has league's Lineman and Player of the Year as a senior. Captained his football and baseball teams in high school.

SCHWAB

SENS

SHOEN

MEET THE BUFFS

SIMMONS

STAVELY

STEARNS

WAYNE SIMMONS (S) 5-11, 195, Junior, Woodville (Kirby), Texas

Sat out last year with ineligibility after transferring in from Tyler (Tex.) Junior College in 1972 spring. Has shown great ability and is a fine punter who will challenge for that job. Has quickness and agility. Played two years for Texas JC Champion Tyler and won all-league honors as a safety. Voted the top defensive back in Texas JC ranks in 1971 season. Was a high school standout at Kirby High in Woodville, where he played quarterback and safety. Could play a lot this year and his kicking will help.

BOB SIMPSON (MG) 6-4, 228, Sophomore, Littleton (Arapahoe), Colorado

Had a fine spring as a defensive tackle, but over the summer the staff decided to give him a long look at the unstable middle guard spot because he has the size and quickness. Maybe the best defensive line prospect off the unbeaten 1972 freshman team that went 4-0. All-Centennial league and all-state tackle on 1971 Arapahoe High team. Third in state in shot put as track performer. Great physical tools and might be ready to step into lineup and play. Has trimmed down from 245 pounds to help already good speed.

JOHN STAVELY (DE) 5-11, 199, Senior, 2L, Boulder (Fairview), Colorado

Buff senior who missed all of 1972 season after knee surgery failed to respond quickly and is attempting a comeback this season. Outstanding player who won starting berth in 1970 and 1971 seasons as a linebacker and defensive end for Buffs. Steady player who never gets caught out of position and makes minimum of mental errors. Has had two knee operations and speed could be hindered, but he'll try. Son of assistant athletic director and frosh coach Dan Stavely. Outstanding performer at Boulder Fairview in prep days. Smart athlete who carried 3.10 grade average last year. Prepped as a fullback at Fairview but moved to defense at CU after freshman season.

Stavely's Career Defensive Statistics

Year	UT	AT	TOT.
1970	21	33	54
1971	19	29	48
Totals	40	62	102

MEET THE BUFFS

RICK STEARNS (LB) 6-0, 192, Junior, 1L, Denver (Jefferson), Colorado

Started several games last fall as a sophomore and showed impressive ability. Had 34 tackles as a seady, strong linebacker who learned quickly. Alternated time this spring between baseball and spring drills and looks ready to have another top year for Buffs. Latest of Stearns family to earn headlines in college athletics. Brother John was a baseball-football standout last year for Buffs and is now with the Philadelphia Phillies organization. Rick won all-state baseball and football honors at Thomas Jefferson and started for 1971 CU freshman grid squad at linebacker. Heady and strong, he's headed for an outstanding career at Colorado. Outstanding student who maintained perfect 4.0 or "A" average during the fall semester last season despite the rigors of football season.

CHARLES STEWART (WB) 5-10, 168, Sophomore, Houston (Washington), Texas

Nonscholarship player who came out on his own last year and played some frosh football as a split end. Caught three passes for 39 yards for the Baby Buffs in limited appearances and showed good potential. Prep player at Houston Washington, which already has produced McDonald and Cain for Buff varsity.

STEVE STRIPLING (OG) 6-2, 219, Sophomore, Carlsbad, New Mexico

Redshirted last year but almost got playing time when injuries hit CU guard corps late in season. Moved up to second unit this spring and will most likely see action this year. A fine prospect who started for the 1971 frosh team. Won letters in football, basketball, and baseball at Carlsbad High and played on state championship football team as a prep senior.

CHUCK TAIBI (TB) 6-0, 176, Sophomore, Pueblo (East), Colorado

Youngest of three brothers who have now played in Colorado football program and a top running back candidate. Carried the ball 26 times for 117 yards last fall for the undefeated Baby Buff team and scored one touchdown for the frosh. Ran for over 1,000 yards as a senior at Pueblo East High and won all-state honors. Won seven letters in football, basketball, and track and was state AAA high hurdles runnerup. Has fine speed and ability and could be a top future prospect for the Herd.

C. STEWART

D. STEWART

STRIPLING

TAIBI

MEET THE BUFFS

TRAD

TREMBLAY

TURCOTTE

VATT

SAM TRAD (OT) 6-2, 210, Junior, Redlands, California

Has not seen game action at defensive tackle in two seasons, but has been moved to offensive tackle for a look this fall and this could help his chances. Does not have great size. Redshirted in 1972 again after not seeing action in 1971. Played regularly on 1970 frosh team. All-CIF tackle in 1969 at Redlands High and played on California all-star team that played Hawaiian stars that summer.

JOHN TREMBLAY (MG) 5-11, 219, Junior, Santa Barbara (Diego), California

Junior college transfer out of Santa Barbara JC who enrolled at Colorado in time for spring drills. Does not have great size but is exceptionally strong. All-Southern California JC selection for two seasons as a middle linebacker. His 1972 Santa Barbara team was 10-1 on the season. Named Most Valuable Player there last season for outstanding play. Prep star at Bishop Diego High in Santa Barbara. Ended spring as number two middle guard in Buff 5-2 defensive setup.

JEFF TURCOTTE (DT) 6-3, 237, Junior, 1L, Ottawa (Fisher Park), Ontario

Canadian lad who won letter last year as backup defensive tackle, then missed some of spring drills this year with a concussion. Outstanding physical specimen who has all the tools. Great size, speed, and mobility and can hit you hard. Tried briefly this spring at middle guard, but returned to tackle later. He and Sens must have top years in thin front wall if Buffs are to contain enemy offenses. Prep star at Fisher Park High, where he won letters in football, lacrosse, track, wrestling and skiing. Cousin is famed jockey Ron Turcotte. Could be a top player this year if he can avoid injuries.

DAN VATT (DCB) 5-11, 203, Sophomore, Greeley (West), Colorado

Converted this spring from quarterback to the defensive secondary after a brief trial at running back. Made brief appearances as a frosh signal caller last season. Was a football and baseball star at Greeley West and won all-state honors in both sports, lettering three years in basketball as well. Played safety and quarterback in football and played in the all-state game for the North squad.

MEET THE BUFFS

DONN WALLACE (DCB) 6-0, 185, Junior, Columbus (West), Ohio

Redshirted last year as a split end and defensive back after coming to Colorado in the spring of 1972 from Waldorf Junior College in Iowa. Has outstanding speed and movement and could be a fine prospect with hard work. Ran an :09.7 in century as a prep track and football star at Columbus West, where he won all-state grid honors as a split end. Had back injury as a soph in junior college and did not play after a fine freshman season.

GREG WESTBROOKS (DCB) 6-2, 210, Junior, Kansas City (Lincoln), Missouri

A top defensive back prospect who is a transfer from Mesa (Colo.) Junior College at Grand Junction. Enrolled this fall and missed last spring's drills, so he'll be behind the other defensive backs at the start of drills. Has outstanding size and speed and could be a top future hope for the Buffs. Was a Missouri all-state selection at Kansas City Lincoln as a running back and defensive back. All-league selection at Mesa and won all-regional honors.

DAVID WILLIAMS (QB) 6-1, 200, Sophomore, Homer, Louisiana

Top quarterback from the undefeated 1972 freshman team and may be the most gifted rookie in recent years at Colorado. Ran for 107 yards and threw for 195 for the Baby Buffs while sharing time with four other signal callers, but showed flashes of great ability. Did not move up fast in spring and is still behind veterans like Duenas and Johnson. Won Prep All-American honors at Homer in 1971 while leading his team to the runnerup spot in the state playoffs. Threw for 3,122 yards and 32 touchdowns in his two years and ran for 720 yards. He quarterbacked the winning team in the Louisiana all-star game and was named the Most Valuable Player in the game after throwing two TD passes. Won track and basketball letters, with sprint times of :09.7 and :22.2 on the cinders. Has all the tools.

LARRY WILLIAMS (SE) 6-2, 182, Sophomore, Sweeny, Texas

Sat out the 1972 frosh year because he was ineligible, but showed in the spring that he could become, in time, a top receiving prospect with fine hands and speed to go with them. Rangy receiver who was a top receiver in Texas for the 1971 Sweeny High team, winning all-district and all-state honors. Showed flashes of fine potential in the spring but is behind vets Ellwood and Haggerty to start the year, so his chances for playing time may be limited this fall.

WALLACE

D. WILLIAMS

L. WILLIAMS

MEET THE BUFFS

S. YOUNG

T. YOUNG

ZETTERBERG

STEVE YOUNG (OT) 6-8, 245, Sophomore, Ontario (Chaffey), California

Tallest lineman in Colorado history and has the tools to be a fine future prospect. Redshirted last year, but he'll get a long look this fall in hopes that he has made strides since spring drills. Mobile despite his size. Was an outstanding football and basketball player in high school at Chaffey, the same school that has produced Jon Keyworth and Larry Allen for Colorado football.

TRENT YOUNG (FB) 6-2, 209, Senior, Boulder (Fairview,) Colorado

Walk-on who redshirted last year and looked good in the spring on occasion at fullback. Has not played since senior year in high school in 1967 at Boulder Fairview. Did not enroll in school for two years after high school graduation. Was a defensive tackle and fullback at Fairview, playing with Buff teammate John Stavely.

MARK ZETTERBERG (KS) 6-1, 190, Sophomore, Bayport (Young), New York

One of the more unusual players on the team. Walked into the program last spring and asked for a tryout as a placekicker and immediately impressed the coaches with his distance and expertise. Strong leg and hits the ball soccer-style like Fred Lima, except Zetterberg wears a shoe in doing it. Will challenge Lima for kicking specialist role this year and appears to have a fine future. Prepped at James Wilson Young High at Bayport, New York. Arts and Sciences student at Colorado who compiled a fine 3.67 grade average (4.00 is perfect) as a freshman, taking courses in Etruscan and Roman art, astronomy, comedy and satire, theatre and choir! This guy will be worth some decidedly interesting ink.

ALL-TIME BIG EIGHT WINNING RECORDS

Team	Games	Won	Lost	Tied	Pct.
Oklahoma	689	454	189	46	.692
Nebraska	754	474	243	37	.625
COLORADO	699	429	240	30	.635
Missouri	746	405	296	45	.572
Kansas	741	383	309	49	.549
Iowa State	693	322	332	39	.492
Oklahoma State	643	287	316	40	.477
Kansas State	671	256	378	37	.409

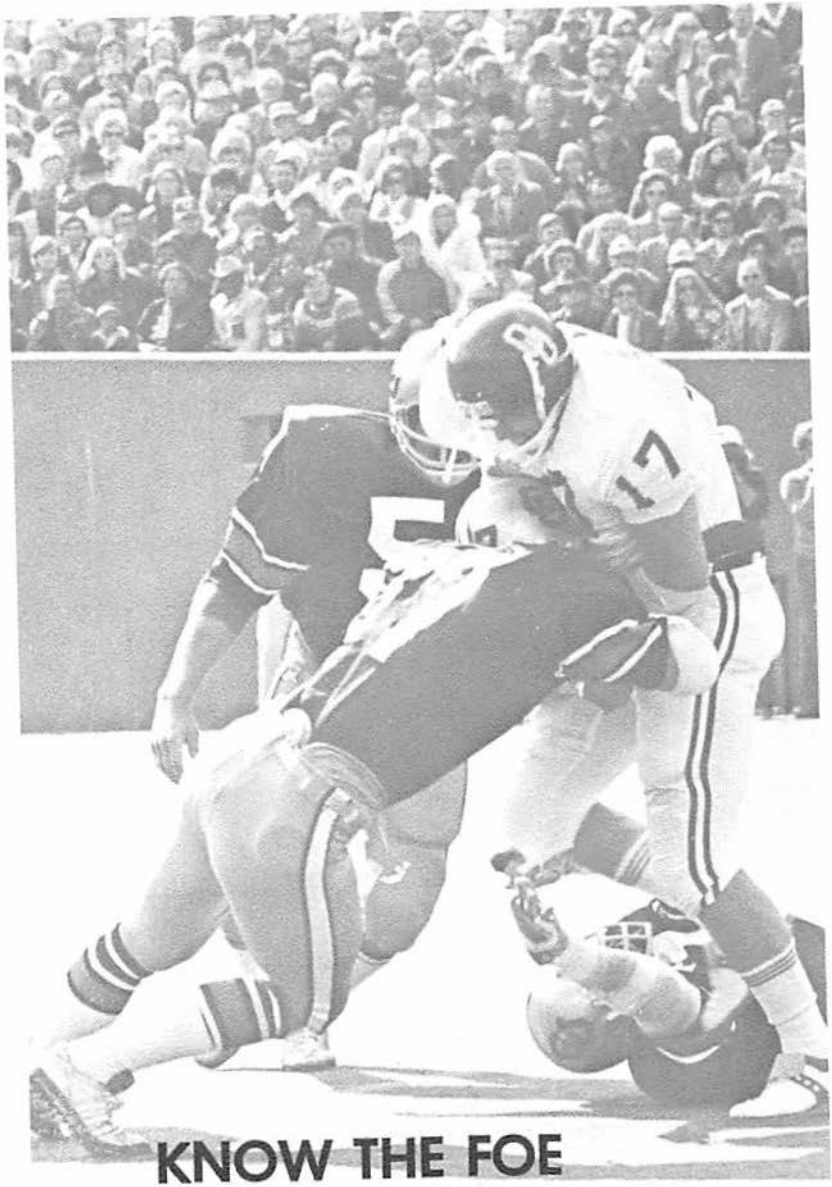

KNOW THE FOE

GAME 1 LOUISIANA STATE

September 15 at Tiger Stadium—Baton Rouge, La.—7:30 p.m. (CDT)

CHARLEY McCLENDON
HEAD COACH

Nickname: Tigers
Colors: Purple and Gold
Enrollment: 22,038
Stadium: Tiger (67,510)
A.D.: Carl Maddox
Head Coach: Charles McClendon
His LSU Record: 88-29-5, (11 yrs.)
His Overall Record: 88-29-5
Offense: Walking "I"
Defense: 4-3
Lettermen Back: 35
Lettermen Lost: 20
Starters Back: 7 (2 Off. 5 Def.)
SID: Paul Manasseh (504-388-8226)

BILLY BROUSSARD
QB

1973 SCHEDULE

Sept. 15	Colorado
Sept. 22	Texas A&M
Sept. 29	Rice
Oct. 6	Florida
Oct. 13	at Auburn
Oct. 20	Kentucky
Oct. 27	at S. Carolina
Nov. 3	at Ole Miss
Nov. 10	Open
Nov. 17	Mississippi St.
Nov. 22	Alabama
Dec. 1	at Tulane

1972 RESULTS (9-2-1)

31	Pacific	13
42	Texas A&M	17
27	Wisconsin	7
12	Rice	6
35	Auburn	7
10	Kentucky	0
17	Mississippi	16
21	Alabama	35
28	Miss. State	14
3	Florida	3
9	Tulane	3
	Astro-Bluebonnet Bowl	
17	Tennessee	24

LAST YEAR: Teams did not meet. Buffs won 31-21 at Baton Rouge in 1971 season opener before 70,099 fans as CU started 10-2 season that ended in 3rd place national finish. Charlie Davis ran for 175 yards in his collegiate debut against the Tigers and scored twice. Cliff Branch ran back a punt for 63 yards for another score after the Buffs had taken a 10-7 halftime lead. Tigers won only other meeting in history, a 25-7 win in the 1962 Orange Bowl over Colorado's Big Eight Champions.

SERIES RECORD

Games—2 Won by Colorado—1 Won by Louisiana State—1 Ties—0

1962: 7-25 (Orange Bowl) 1971: 31-21

(Colorado score listed first)

GAME 2 WISCONSIN

September 22 at Camp Randall Stadium—Madison, Wisconsin—1:30 p.m. (COT)

JOHN JARDINE
HEAD COACH

Nickname: Badgers
Colors: Cardinal and White
Enrollment: 34,000
Stadium: Camp Randall (77,280)
A.D.: Elroy Hirsch
Head Coach: John Jardine
His UW Record: 12-18-2 (4 yrs.)
His Overall Mark: 12-18-2
Offense: Option T
Defense: Multiple
Lettermen Back: 35
Lettermen Lost: 21
Starters Back: 13 (9 Off. 4 Def.)
SID: Jim Mott (608-262-1811)

MIKE WEBSTER
C

1973 SCHEDULE

Sept. 15	Purdue	
Sept. 22	Colorado	
Sept. 29	at Nebraska	
Oct. 6	Wyoming	
Oct. 13	Ohio State	
Oct. 20	at Michigan	
Oct. 27	Indiana	
Nov. 3	at Michigan St.	
Nov. 10	Iowa	
Nov. 17	Northwestern	
Nov. 24	at Minnesota	

1972 RESULTS (4-7-0)

31	Northern Ill.	7
31	Syracuse	7
7	Louisiana St.	27
21	Northwestern	14
7	Indiana	33
0	Michigan St.	31
20	Ohio State	28
16	Iowa	14
6	Purdue	27
7	Illinois	27
6	Minnesota	14

LAST YEAR: Colorado and Wisconsin have met only once in intercollegiate football. That was the 1965 season opener at Madison when a regional television audience saw the two intersectional rivals battle to a dull, 0-0 tie. The Buffs were inside the Badger 30-yard line on seven occasions but could not score. Wisconsin got inside the Buff 30 only once all afternoon as a crowd of 45,914 watched in silence at Camp Randall Stadium. Although the game did not produce a Colorado victory, it was the beginning of CU resurgence in grid wars under Eddie Crowder. The Buffs, who had won only six games in the previous three seasons, went on to a 6-2-2 mark and Eddie was named Big Eight Coach of the Year.

SERIES RECORD

Games—1 Won by Colorado—0 Won by Wisconsin—0 Ties—1

1965: 0-0

(Colorado scores listed first)

GAME 3 BAYLOR

September 29 at Folsom Field—Boulder, Colorado—1:30 p.m. (MDT)

GRANT TEAFF
HEAD COACH

Nickname: Bears
Colors: Green and Gold
Enrollment: 7,000
Stadium: Baylor (48,000)
A.D.: Jack Patterson
Head Coach: Grant Teaff
His Baylor Record: 5-6, (1 yr.)
His Overall Record: 47-51-2, (10 yrs.)
Offense: Slot I
Defense: 5-2
Lettermen Back: 25
Lettermen Lost: 18
Starters Back: 13 (7 Off. 6 Def.)
SID: Don Oliver (817-754-4648)

DARREL LUCE
LB

1973 SCHEDULE

Sept. 15	Oklahoma (N)	
Sept. 22	at Pittsburgh	
Sept. 29	at Colorado	
Oct. 6	Florida St. (N)	
Oct. 13	Arkansas (N)	
Oct. 20	Open	
Oct. 27	at Texas A&M	
Nov. 3	TCU	
Nov. 10	at Texas	
Nov. 17	at Texas Tech	
Nov. 24	SMU	
Dec. 1	at Rice	

1972 RESULTS (5-6-0)

14	Georgia	24
27	Missouri	0
10	Miami (Fla.)	3
20	Arkansas	31
7	Oklahoma St.	20
15	Texas A&M	13
42	TCU	9
3	Texas	17
7	SMU	12
28	Rice	14
7	Texas Tech	13

LAST YEAR: Teams did not meet. Buffs and Bears are tied, 2-2, in overall series and met last in 1967. In that one, the Buffs whipped Baylor 27-7. Bobby Anderson made his collegiate debut and scored three TDs and ran up 212 yards in total offense to win Big 8 Back of the Week honors in his opening game. A Boulder crowd of 31,400 saw the Buffs run up a 14-0 halftime lead. CU has also upset the 10th-ranked Bears, 13-7 in a night contest a year before at Waco, so the Herd has a two-game winning streak going against Baylor.

SERIES RECORD

Games—4 Won by Colorado—2 Won by Baylor—2 Ties—0

1959: 7-15 1966: 13-7
1960: 0-26 1967: 27-7

(Colorado scores listed first)

GAME 4 IOWA STATE

October 6 at Clyde Williams Field—Ames, Iowa—1:30 p.m. (CDT)

EARLE BRUCE
HEAD COACH

Nickname: Cyclones
Colors: Cardinal and Gold
Enrollment: 20,000
Stadium: Clyde Williams (35,000)
A.D.: Lou McCullough
Head Coach: Earle Bruce
His ISU Record: 1st year
His Overall Record: 10-2, (1yr.)
Offense: Houston Veer & I
Defense: Bubble
Lettermen Back: 29
Lettermen Lost: 20
Starters Back: 14 (8 Off. 6 Def.)
SID: Harry Burrell (515-294-3372)

MIKE STRACHAN
TB

1973 SCHEDULE

Sept. 22	Idaho
Sept. 29	at Arkansas
Oct. 6	Colorado
Oct. 13	at BYU
Oct. 20	at Kansas State
Oct. 27	Kansas
Nov. 3	at Oklahoma
Nov. 10	at Nebraska
Nov. 17	Missouri
Nov. 24	Oklahoma St.
Dec. 1	at San Diego St.

ISU CYCLONES

1972 RESULTS (5-6-1)

41	Colorado State	0
44	Utah	22
31	New Mexico	0
22	Colorado	34
55	Kansas State	22
34	Kansas	8
6	Oklahoma	20
23	Nebraska	23
5	Missouri	6
14	Oklahoma State	45
14	San Diego State	27
	LIBERTY BOWL	
30	Georgia Tech	31

LAST YEAR: After 3 road trips Colorado returned home to face the undefeated Cyclones. The fired up Buff squad scored early and often, erecting a 20 to 7 halftime lead. Lima booted a 57-yard field goal (Big Eight record) and Davies once again rushed for over 100 yards (135) and had two touchdowns. Johnson was 15 of 24 for 197 yards and one touchdown. Steve Haggerty showed his best day with two tallies, lugging State's first punt back for 78 yards for a score and then grabbing a perfectly thrown Johnson pass to complete a 41-yard touchdown play. Largest sports crowd for state of Colorado, 51,668, viewed the Buff effort.

SERIES RECORD

Games—27	Won by Colorado—20	Won by Iowa State—6	Ties—1
1946: 13-7	1953: 41-34	1961: 38-0	1968: 28-18
1947: 7-0	1954: 20-0	1962: 19-57	1969: 14-0
1948: 7-18	1955: 40-0	1963: 7-19	1970: 61-10
1949: 6-13	1956: 52-0	1964: 14-7	1971: 24-14
1950: 7-14	1957: 38-21	1965: 10-10	1972: 34-22
1951: 47-20	1958: 20-0	1966: 41-21	
1952: 21-12	1960: 21-6	1967: 34-0	

(Colorado scores listed first)

GAME 5 AIR FORCE

October 13 at Folsom Field—Boulder, Colorado—1:30 p.m. (MDT)

BEN MARTIN
HEAD COACH

Nickname: Falcons
Colors: Silver and Blue
Enrollment: 4,200
Staduim: Falcon (49,068)
A.D.: Col. Frank Merritt
Head Coach: Ben Martin
His AFA Record: 80-67-7 (15 yrs.)
His Overall Record: 86-80-8 (17 yrs.)
Offense: Pro Set
Defense: 5-2
Lettermen Back: 25
Lettermen Lost: 21
Starters Back: 10 (7 Off. Def.)
SID: Hal Bateman (303-472-2313)

JIM MORRIS
LB

1973 SCHEDULE

Sept. 22	Oregon
Sept. 29	New Mexico
Oct. 6	Penn State
Oct. 13	at Colorado
Oct. 20	at Navy
Oct. 27	Davidson
Nov. 3	Army
Nov. 10	Rutgers
Nov. 17	at Arizona
Nov. 22	at Notre Dame

1972 RESULTS (6-4-0)

45	Wyoming	14
41	Pittsburgh	13
68	Davidson	6
52	Colorado State	13
13	Boston College	9
17	Navy	21
39	Arizona State	31
14	Army	17
7	Notre Dame	21
7	Colorado	38

LAST YEAR: Colorado landed a bid to the Gator Bowl with a strong second half flurry to down the upset-minded Falcons, 38-7. The Buffs rolled out the triple option in the second half and took over the momentum of the game. Down 7-3 at the half, the Buffs made some adjustments and Johnson raced for 109 yards and one touchdown. Defensive back Lorne Richardson picked up one pass interception, deflected three others, and made two unassisted tackles. The Herd limited the Falcon passing effort to only 92 yards while the Colorado offense gained 383 for the day. Eddie Shoen, filling in again, pulled in two interceptions deflected off Falcon receivers, returning the first 32 yards to the Falcon three-yard line.

SERIES RECORD

Games—14	Won by Colorado—10	Won by Air Force—4	Ties—0
1958: 14-20	1962: 34-10	1966: 10-9	1971: 53-17
1959: 15-7	1963: 14-17	1967: 33-0	1972: 38-7
1960: 6-16	1964: 28-23	1968: 35-58	
1961: 29-12	1965: 19-6	1970: 49-19	

(Colorado scores listed first)

GAME 6 OKLAHOMA

October 20 at Owen Field—Norman, Oklahoma—1:30 p.m. (CDT)

BARRY SWITZER
HEAD COACH

Nickname: Sooners
Colors: Crimson and Cream
Enrollment: 19,494
Stadium: Owen Field (61,826)
A.D.: Wade Walker
Head Coach: Barry Switzer
His OU Record: 0-0 (1st yr.)
His Overall Record: 0-0
Offense: Wishbone T
Defense: 5-2
Lettermen Back: 36
Lettermen Lost: 20
Starters Back: 9 (4 Off. 5 Def.)
SID: John Keith (405-325-3751)

LUCIOUS SELMON
NG

1973 SCHEDULE

Sept. 15	at Baylor (N)
Sept. 22	Open
Sept. 29	at South. Cal
Oct. 6	Miami (Fla.)
Oct. 13	Texas at Dallas
Oct. 20	Colorado
Oct. 27	at Kansas State
Nov. 3	Iowa State
Nov. 10	at Missouri
Nov. 17	Kansas
Nov. 23	Nebraska
Dec. 1	at Oklahoma St.

1972 RESULTS (11-1-0)

49	Utah State	0
68	Oregon	3
52	Clemson	3
27	Texas	0
14	Colorado	20
52	Kansas State	0
20	Iowa State	6
17	Missouri	6
31	Kansas	7
17	Nebraska	14
38	Oklahoma State	15
	SUGAR BOWL	
14	Penn State	0

LAST YEAR: Record sports crowd for the state of Colorado, 52,022, plus a television audience covering 80 percent of the country watched the Herd win their biggest of the season, 20-14. The second-ranked Sooners could only gain 238 yards from a tough Buff defense and 73 of these came late in the game when CU had put it away. Johnson directed a balanced attack that scored 20 points, amassing 323 yards from a Sooner defense that had allowed only two meaningless field goals in previous games. Davis rushed for 85 yards setting up several key first downs, and Johnson passed for 151 yards. Both Cain and Jon Keyworth (WB) had a big day in receiving with Keyworth wrestling two passes away from Sooner defenders, one for a touchdown. Lima booted two 33-yard fieldgoals.

SERIES RECORD

Games—27 Won by Colorado—7 Won by Oklahoma—19 Ties—1

1912:	14-12	1953:	20-27	1960:	7-0	1967:	0-23
1913:	3-14	1954:	6-13	1961:	22-14	1968:	41-27
1935:	0-3	1955:	21-56	1962:	0-62	1969:	30-42
1936:	0-8	1956:	19-27	1963:	0-35	1970:	15-23
1950:	18-27	1957:	13-14	1964:	11-14	1971:	17-45
1951:	14-55	1958:	7-23	1965:	13-0	1972:	20-14
1952:	21-21	1959:	12-42	1966:	24-21		

(Colorado scores listed first)

GAME 7 MISSOURI
(HOMECOMING)

October 27 at Folsom Field—Boulder, Colorado—1:30 p.m. (MDT)

Nickname: Tigers
Colors: Old Gold and Black
Enrollment: 22,000
Stadium: Memorial (55,000)
A.D.: Mel Sheehan
Head Coach: Al Onofrio
His MU Record: 7-16 (2 yrs.)
His Overall Record: 7-16
Offense: Power I
Defense: 5-3
Lettermen Back: 37
Lettermen Lost: 11
Starters Back: 13 (7 Off. 6 Def.)
SID: Bill Callahan (314-882-7628)

AL ONOFRIO
HEAD COACH

JOHN MOSELEY
DB

1973 SCHEDULE

Sept. 15	Mississippi
Sept. 22	Virginia
Sept. 29	at N. Carolina
Oct. 6	at SMU
Oct. 13	Nebraska
Oct. 20	Oklahoma St.
Oct. 27	at Colorado
Nov. 3	Kansas State
Nov. 10	Oklahoma
Nov. 17	at Iowa State
Nov. 24	at Kansas

1972 RESULTS (6-6-0)

24	Oregon	22
0	Baylor	27
34	California	27
16	Oklahoma State	17
0	Nebraska	62
30	Notre Dame	26
20	Colorado	17
31	Kansas State	14
6	Oklahoma	17
6	Iowa State	5
17	Kansas	28
	FIESTA BOWL	
35	Arizona State	49

LAST YEAR: The Tigers pulled the upset string again and beat the Buffs 20-17 in the final minute with a fieldgoal. Missouri, victor over Notre Dame the week before, showed great poise and strength. The 7th-ranked Buffs trailed by 10-0 at intermission and later trailed the surprising Tigers 17-10. An injured Davis was inserted into the lineup in the second half and the Colorado offense came alive. Davis had 57 yards and Matthews picked up 75 on 20 carries. The Colorado defense had to play the majority of the game and Bud Magrum had a season high of 16 stops followed by linebacker Billie Drake with 14 and Mark Cooney's 13.

SERIES RECORD

Games—37 Won by Colorado—10 Won by Missouri—24 Ties—3

1930:	9-0	1946:	0-21	1956:	14-14	1966:	26-0
1931:	9-7	1947:	0-21	1957:	6-9	1967:	23-7
1934:	0-0	1948:	13-37	1958:	9-33	1968:	14-27
1935:	6-20	1949:	13-20	1959:	21-20	1969:	31-24
1937:	14-6	1950:	19-21	1960:	6-16	1970:	16-30
1938:	7-14	1951:	34-13	1961:	7-6	1971:	27-7
1939:	0-30	1952:	7-27	1962:	0-57	1972:	17-20
1940:	6-21	1953:	16-27	1963:	7-28		
1941:	6-21	1954:	19-19	1964:	7-16		
1942:	13-26	1955:	12-20	1965:	7-20		

(Colorado scores listed first)

GAME 8 NEBRASKA

November 3 at Memorial Stadium—Lincoln, Nebraska—1:30 p.m. (CST)

TOM OSBORNE
HEAD COACH

Nickname: Cornhuskers
Colors: Scarlet and Cream
Enrollment: 21,500
Stadium: Memorial (75,000)
A.D.: Bob Devaney
Head Coach: Tom Osborne
His NU Record: 1st year
His Overall Record: 0-0-0
Offense: Power I, Pro Set
Defense: 5-2
Lettermen Back: 40
Lettermen Lost: 19
Starters Back: 9 (5 Off. 4 Def.)
SID: Don Bryant (402-472-2263)

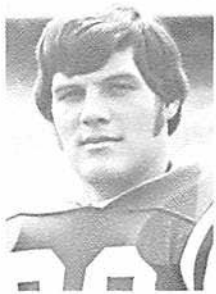

JOHN DUTTON
DT

1973 SCHEDULE

Sept. 8	UCLA (TV)
Sept. 15	Open
Sept. 22	N. Carolina St.
Sept. 29	Wisconsin
Oct. 6	at Minnesota
Oct. 13	at Missouri
Oct. 20	Kansas
Oct. 27	at Oklahoma St.
Nov. 3	Colorado
Nov. 10	Iowa State
Nov. 17	at Kansas St.
Nov. 22	at Oklahoma

1972 RESULTS (9-2-1)

17	UCLA	20
37	Texas A&M	7
77	Army	7
49	Minnesota	0
62	Missouri	0
56	Kansas	0
34	Oklahoma State	0
33	Colorado	10
23	Iowa State	23
59	Kansas State	7
14	Oklahoma	17
	ORANGE BOWL	
40	Notre Dame	6

LAST YEAR: A national television audience and another record sports crowd for the state of Colorado, 52,128 saw the Big Red machine hand the Buffs a quick 19-point deficit and then slowly but convincingly wrap up another victory 33-10. The Buffs swung the Cornhuskers around in the second quarter picking up 10 points and narrowing the half-time lead of the Big Reds to 19-10. It was a big moment for the Nebraska defense had a string of 17 consecutive quarters without surrendering a point. Buff offense gained only 201 yards for the day. Matthews had another fine performance with 67 yards and the Herd's only touchdown. Johnny Rodgers gave Nebraska field position all day with five punt returns for 144 yards, two kickoffs for 49 yards, and two pass receptions for 79 yards.

SERIES RECORD

Games—31 Won by Colorado—11 Won by Nebraska—19 Ties—1

1898:	10-23	1950:	28-19	1958:	27-16	1966:	19-21
1902:	0-10	1951:	36-14	1959:	12-14	1967:	21-16
1903:	0-31	1952:	16-16	1960:	19-6	1968:	6-22
1904:	6-0	1953:	14-10	1961:	7-0	1969:	7-20
1905:	0-18	1954:	6-20	1962:	6-31	1970:	13-29
1907:	8-22	1955:	20-37	1963:	6-41	1971:	7-31
1948:	19-6	1956:	16-0	1964:	3-21	1972:	10-33
1949:	14-25	1957:	27-0	1965:	13-38		

(Colorado scores listed first)

GAME 9 KANSAS

November 10 at KU Memorial Stadium—Lawrence, Kansas—1:30 p.m. (CST)

DON FAMBROUGH
HEAD COACH

Nickname: Jayhawks
Colors: Crimson and Blue
Enrollment: 20,000
Stadium: Memorial (51,000)
A.D.: To be named
Head Coach: Don Fambrough
His KU Record: 8-14 (2yrs.)
His Overall Record: 8-14-0
Offense: Pro Set
Defense: 5-2
Lettermen Back: 30
Lettermen Lost: 19
Starters Back: 13 (6 Off. 7 Def.)
SID: Don Baker (913-864-3417)

DAVID JAYNES
QB

1973 SCHEDULE

Sept. 15	Washington St	
Sept. 22	at Florida St	
Sept. 29	Minnesota	
Oct. 6	at Tennessee	
Oct. 13	Kansas State	
Oct. 20	at Nebraska	
Oct. 27	at Iowa State	
Nov. 3	Oklahoma State	
Nov. 10	Colorado	
Nov. 17	at Oklahoma	
Nov. 24	Missouri	

1972 RESULTS (4-7-0)

17	Washington St.	18
52	Wyoming	14
22	Florida State	44
34	Minnesota	28
19	Kansas State	20
0	Nebraska	56
8	Iowa State	34
13	Oklahoma State	10
8	Colorado	33
7	Oklahoma	31
28	Missouri	17

LAST YEAR: Buffs closed out their Big 8 and home schedule with a big 33-8 win over Kansas. Scoring in every quarter, the Buffs followed the kicking of Lima and a strong pass rush to down the pass conscious Jayhawks. Lima hit fieldgoals of 30, 28, and 29 in the first half to give Colorado their only points of the first half. The Bison hit with two touchdowns in 18 seconds in the 3rd quarter. Johnson hit 10 of 25 passes helping the Buffs to amass 403 yards on the offense. Stearns set a school record of 15 interceptions in a career. Cooney had four sacks for 26 yards in losses on Jayhawk ball carriers.

SERIES RECORD

Games—32 Won by Colorado—17 Won by Kansas—13 Ties—2

1903:	11-12	1949:	13-12	1957:	34-35	1965:	21-14
1904:	6-6	1950:	21-27	1958:	31-0	1966:	35-18
1905:	15-0	1951:	35-27	1959:	27-14	1967:	12-8
1906:	0-16	1952:	12-21	1960:	6-34*	1968:	14-27
1922:	6-39	1953:	21-27	1961:	20-19	1969:	17-14
1934:	0-0	1954:	27-0	1962:	6-35	1970:	45-29
1935:	6-12	1955:	12-0	1963:	14-43	1971:	35-14
1948:	7-40	1956:	26-25	1964:	7-10	1972:	33-8

(Colorado scores listed first)

*Later changed to CU win by forfeit

GAME 10 OKLAHOMA STATE

November 17 at Folsom Field—Boulder, Colorado—1:30 p.m. (MST)

JIM STANLEY
HEAD COACH

Nickname: Cowboys
Colors: Orange and Black
Enrollment: 18,213
Stadium: Lewis Field (51,000)
A.D.: Floyd Gass
Head Coach: Jim Stanley
His OSU Record: 1st year
His Overall Record: 0-0-0
Offense: Wishbone T
Defense: 5-2
Lettermen Back: 23
Lettermen Lost: 13
Starters Back: 17 (9 Off. 8 Def.)
SID: Pat Quinn (405-372-6211)

GEORGE PALMER
FB

1973 SCHEDULE

Sept. 15	UT—Arlington	
Sept. 22	at Arkansas	
Sept. 29	S. Illinois	
Oct. 6	Texas Tech	
Oct. 20	at Missouri	
Oct. 27	Nebraska	
Nov. 3	at Kansas	
Nov. 10	Kansas State	
Nov. 17	at Colorado	
Nov. 24	at Iowa State	
Dec. 1	Oklahoma	

1972 RESULTS (6-5-0)

21	UT—Arlington	3
23	Arkansas	24
31	Colorado	6
17	Missouri	16
32	Virginia Tech	34
20	Baylor	7
0	Nebraska	34
10	Kansas	13
45	Iowa State	14
45	Kansas State	14
15	Oklahoma	38

LAST YEAR: Third-ranked Buffs fell to a dedicated and supercharged Cowboy effort 31-6. Ken Johnson missed the first four days of practice during the week because of the death of his father. Buffs fumbled 10 times losing 3 times to the Cowboys. Davis was limited to 58 yards and the total Colorado effort mustered only 254 yards. Bo Matthews picked up 84 yards and one touchdown in the third period, but the Cowboys had built a 21-point lead at halftime and held the momentum throughout.

SERIES RECORD

Games—15 Won by Colorado—9 Won by Oklahoma State—6 Ties—0

1920: 40-7	1962: 16-36	1966: 10-11	1970: 30-6
1933: 6-0	1963: 25-0	1967: 7-10	1971: 40-6
1960: 13-6	1964: 10-14	1968: 17-34	1972: 6-31
1961: 24-0	1965: 34-11	1969: 17-14	

(Colorado scores listed first)

GAME 11 KANSAS STATE

November 24 at Folsom Field—Boulder, Colorado—1:30 p.m. (MST)

VINCE GIBSON
HEAD COACH

Nickname: Wildcats
Colors: Purple and White
Enrollment: 15,500
Stadium: KSU (42,000)
A.D.: Ernie Barrett
Head Coach: Vince Gibson
His KSU Record: 24-39 (6 yrs.)
His Overall Record: 24-39-0
Offense: Veer-T
Defense: 50
Lettermen Back: 31
Lettermen Lost: 20 (7 Off. 7 Def.)
SID: Glenn Stone (913-532-5855)

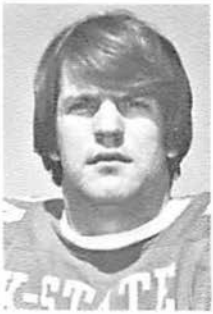

JOHN WELLS
OG

1973 SCHEDULE

Sept. 15	at Florida (N)	
Sept. 22	Tulsa	
Sept. 29	at Tampa (N)	
Oct. 6	Memphis State	
Oct. 13	at Kansas	
Oct. 20	Iowa State	
Oct. 27	Oklahoma	
Nov. 3	at Missouri	
Nov. 10	at Okla. State	
Nov. 17	Nebraska	
Nov. 24	at Colorado	

1972 RESULTS (3-8-0)

21	Tulsa	13
9	BYU	32
14	Arizona State	56
31	Tampa	7
17	Colorado	38
20	Kansas	19
22	Iowa State	55
0	Oklahoma	52
14	Missouri	31
14	Okla. State	45
7	Nebraska	59

LAST YEAR: Rebounding from their first loss at Oklahoma State, the Buffs provided a strong consistent effort to down a determined Wildcat team, 38-17. Matthews had his best day picking up 115 yards from his fullback spot helping the Herd gain over 400 yards in total defense. The big play came from defensive tackle Mark Cooney. With the Buffs ahead by 24-17, Cooney picked off a tipped pass and finessed his way 69 yards for a score. This put the Buffs ahead for good and sealed the victory. Johnson used the drop back pass for the first time and showed the promise of a varied Colorado attack.

SERIES RECORD

Games—28 Won by Colorado—22 Won by Kansas State—6 Ties—0

1912:	6-14	1952:	34-14	1959:	20-17	1966:	10-0
1939:	0-20	1953:	14-28	1960:	27-7	1967:	40-6
1940:	7-6	1954:	38-14	1961:	13-0	1968:	37-14
1948:	51-7	1955:	34-13	1962:	6-0	1969:	45-32
1949:	13-27	1956:	34-0	1963:	21-7	1970:	20-21
1950:	34-6	1957:	42-14	1964:	14-16	1971:	31-21
1951:	20-7	1958:	13-3	1965:	36-0	1972:	38-17

(Colorado scores listed first)

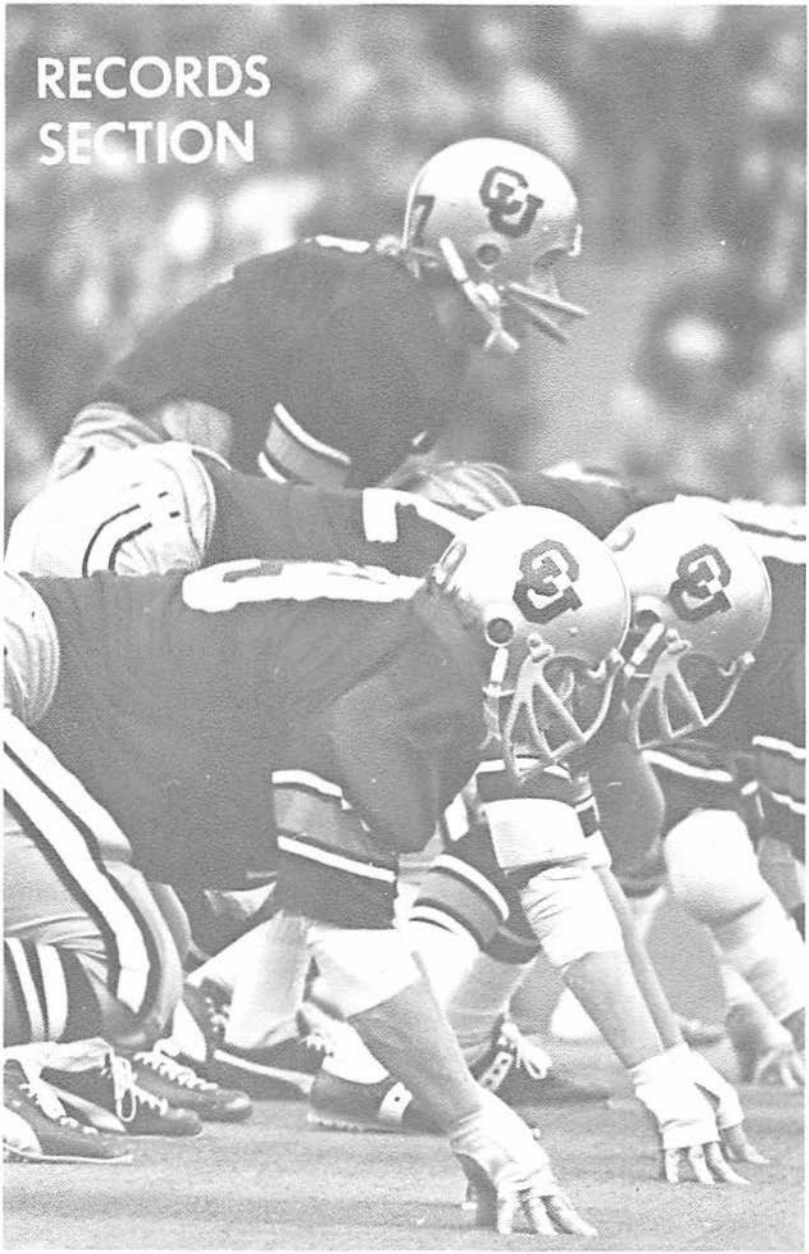
RECORDS
SECTION

COLORADO DEPARTMENTAL LEADERS (1947-72)

B. ANDERSON

WILSON

COOK

PASSING

Year	Player	Att.	Comp.	Int.	TDs	Yds.
1947	Don Evans	35	20	0	1	403
1948	Harry Narcisian	77	30	12	5	521
1949	Bob Manire	48	24	3	1	299
1950	Zack Jordan	103	55	10	3	823
1951	Zack Jordan	123	63	7	7	897
1952	Zack Jordan	85	42	5	4	567
1953	Frank Bernardi	22	11	3	2	176
1954	Carroll Hardy	25	12	4	1	189
1955	Dick Hyson	36	15	3	4	358
1956	Boyd Dowler	26	13	3	3	136
1957	Bob Stransky	32	18	2	3	290
1958	Boyd Dowler	77	35	2	1	320
1959	Gale Weidner	207	100	13	7	1,200
1960	Gale Weidner	111	45	7	3	732
1961	Gale Weidner	162	73	12	8	1,101
1962	Frank Cesarek	167	78	12	5	786
1963	Frank Cesarek	95	45	2	2	612
1964	Bernie McCall	87	48	8	1	569
1965	Bernie McCall	181	84	13	2	1,175
1966	Bernie McCall	93	45	7	1	588
1967	Bob Anderson	110	63	5	2	733
1968	Bob Anderson	222	112	12	7	1,341
1969	Paul Arendt	75	34	4	1	563
1970	Jim Bratten	151	64	9	2	771
1971	Ken Johnson	163	64	12	8	1,126
1972	Ken Johnson	182	83	7	5	1,044

WEISS

RIFE

RECEIVING

Year	Player	No.	Yds.	TDs
1948	Ed Pudlik	12	238	6
1949	Merwin Hodel	14	174	1
1950	Chuck Mosher	18	366	2
1951	Woody Shelton	14	254	2
1952	Roger Williams	22	243	2
1953	Gary Knafelc	22	451	8
1954	Frank Bernardi	8	170	3
1955	Frank Clarke	13	407	5
1956	Frank Clarke	7	124	2
1957	Boyd Dowler	26	380	2
1958	Boyd Dowler	10	154	3
1959	Gary Henson	11	201	2
1960	Jerry Hillebrand	11	218	1
1961	Jerry Hillebrand	17	282	4
1962	John McGuire	36	376	2
1963	Bill Symons	14	197	0
1964	Bill Symons	27	267	0
1965	George Lewark	18	278	1
1966	Larry Plantz	22	354	3
1967	Monte Huber	45	486	1
1968	Monte Huber	38	462	2
1969	Monte Huber	28	488	2
1970	Cliff Branch	23	335	0
1971	Willie Nichols	16	316	4
1972	J. V. Cain	30	407	0

COLORADO DEPARTMENTAL LEADERS (1947-72)

WOODS

McCALL

HANEY

RUSHING

Year	Name	Att.	Net	Avg.
1947	Dick Schrepferman	78	252	3.2
1948	Harry Narcisian	126	510	4.0
1949	Merwin Hodel	169	748	4.4
1950	Merwin Hodel	196	757	3.8
1951	Merwin Hodel	137	597	4.4
1952	Ralph Curtis	139	664	4.8
1953	Emerson Wilson	118	591	5.0
1954	John Bayuk	145	824	5.7
1955	John Bayuk	95	460	4.8
1956	John Bayuk	127	659	5.2
1957	Bob Stransky	183	1,097	6.0
1958	Howard Cook	120	625	5.2
1959	Dave Rife	96	275	2.9
1960	Chuck Weiss	108	391	3.6
1961	Ted Woods	107	525	4.9
1962	Bill Harris	157	582	3.7
1963	Noble Milton	117	487	4.2
1964	Robert Lee	89	310	3.5
1965	William Harris	142	680	4.8
1966	Wilmer Cooks	159	594	3.7
1967	Bob Anderson	166	625	3.8
1968	Bob Anderson	183	788	4.3
1969	Bob Anderson	219	954	4.4
1970	Ward Walsh	117	679	5.8
1971	Charlie Davis	219	1,386	6.3
1972	Charlie Davis	201	926	4.6

CLARKE

CESAREK

SCORING

Year	Name	TDs	EPs	FGs	TP
1947	Dick Schrepferman	3			18
1948	Harry Narcisian	8			48
1950	Merwin Hodel	15			90
1951	Roger Williams	3	35-42		53
1952	Roger Williams	3	27-36	1-1	48
1953	Gary Knafelc	8			48
1954	Carroll Hardy	9	14-19		68
1955	Frank Clarke	5			30
1956	John Bayuk	11			66
1957	Bob Stransky	12	5-6		77
1958	Howard Cook	9	5-10	1-1	62
1959	Gale Weidner	6			36
1960	Chuck Weiss	5			30
1961	Jerry Hillebrand	4	14-18	13-11	49
1962	Frank Cesarek	4	6-9		30
1963	Bill Harris	7			42
1964	Ben Howe	4			24
1965	Frank Rogers	1	16-18	13-17	61
1966	Wilmer Cooks	10			60
1967	Wilmer Cooks	10			60
1968	Bob Anderson	9	1		56
1969	Bob Anderson	19			114
1970	Dave Haney	0	34-36	12-18	70
1971	Cliff Branch	11	1-1		68
1972	Charlie Davis	14			84

COLORADO'S ALL-AMERICANS

BYRON (WHIZZER)
WHITE, HB—1937

DON POPPLEWELL
C—1970

DON BRANBY
E—1952

JOHN BAYUK
FB—1956

BOB ANDERSON
TB—1969

BOB STRANSKY
HB—1957

JOHN WOOTEN
G—1958

BILL BRUNDIGE
DE—1969

JOE ROMIG
G—1960-61

COLORADO'S ALL-AMERICANS

JERRY HILLEBRAND
E—1961

MIKE MONTLER
OT—1968

DICK ANDERSON
DB—1967

HERB ORVIS
DE-1971

CULLEN BRYANT
DB-1972

BUFF JOHN STEARNS CAN CHOOSE PRO CAREER

John Stearns, one of the greatest all-around athletes in CU sports history, will have his pick of professional sports careers. The Buff All-Big Eight football safety and baseball All-American catcher was drafted by the Buffalo Bills of the NFL in the 17th round and was the second player taken nationally in the baseball draft in June, going to the Philadelphia Phillies. Stearns was honored as the state's top college athlete last February by the Colorado Sports Hall of Fame.

ALL-CONFERENCE BUFFS

1972 Buff All-League Picks

Davis

Zumbach

Stearns

Bryant

Cain

The University of Colorado has had a total of 58 of its football players receive All-Conference honors since its entrance into the Big Eight Conference in 1948.

1948 Harry Narcisian, HB
Ed Pudlik, E

1950 Charles Mosher, E
Merwin Hodel, FB

1951 Charles Mosher, E
Merwin Hodel, FB
Don Branby, E
Jack Jorgenson, T
Tom Brookshier, HB

1952 Don Branby, E
Zack Jordan, HB

1953 Gary Knafelc, E

1954 Frank Bernardi, HB
Carroll Hardy, HB

1955 Lamar Meyer, E
Sam Salerno, T

1956 John Bayuk, FB
Jerry Leahy, E
Wally Merz, E
Dick Stapp, T

1957 Bob Stransky, HB
John Wooten, G

1958 Boyd Dowler, QB
Jack Himelwright, T

1959 Gale Weidner, QB
Joe Romig, G

1960 Gale Weidner, QB
Joe Romig, G
Jerry Hillebrand, E

1961 Gale Weidner, QB
Joe Romig, G
Jerry Hillebrand, E
Walt Klinker, C

1962 Ken Blair, E

1964 Sam Harris, DE

1965 Hale Irwin, S
Sam Harris, DE
Steve Sidwell, LB
Larry Ferraro, C
Charles Greer, DB

1966 Hale Irwin, S
John Beard, OG
Frank Bosch, DT
Wilmer Cooks, FB
Bill Fairband, DE

1967 Dick Anderson, S
Mike Montler, OT
Kirk Tracy, OG
Mike Schnitker, DE

1968 Mike Montler, OT
Rocky Martin, LB
Bobby Anderson, QB

1969 Dick Melin, OG
Bobby Anderson, TB
Eric Harris, DB
Bill Brundige, DE

1970 Dennis Havig, OG
Don Poppelwell, C
Herb Orvis, DE

1971 Herb Orvis, DT
Cliff Branch, SE
Jake Zumbach, OT
Bud Magrum, DG
Charlie Davis, TB

1972 Charlie Davis, TB
Jake Zumbach, OT
Bud Magrum, LB
J. V. Cain, TE
Cullen Bryant, DB
John Stearns, S

COLORADO HONOR ROLL

ACADEMIC ALL-AMERICANS

1960—Joe Romig, G
1961—Joe Romig, G
1967—Kirk Tracy, G
1970—Jim Cooch, DB

COLLEGE ALL-STAR GAME PLAYERS

1938—Byron "Whizzer" White, HB
1954—Gary Knafelc, E
1955—Carroll Hardy, HB
Frank Bernardi, HB
1959—Eddie Dove, HB
Boyd Dowler, QB
John Wooten, G
1967—Bill Fairband, E
1968—Mike Montler, OF
1969—Bob Anderson, TB
Bill Brundige, DE
1972—Herb Orvis, DT
John Tarver, FB
1973—Cullen Bryant, DB

SHRINE EAST-WEST PLAYERS

1936—William "Kayo" Lam, HB
1948—Paul Briggs, T
1951—Dick Punches, T
1952—Jack Jorgenson, T
1953—Don Branby, E
1954—Gary Knafelc, E
1955—Carroll Hardy, HB
Frank Bernardi, HB
1956—Lamar Meyer, E
1958—Bob Stransky, HB
1959—Eddie Dove, HB
Boyd Dowler, QB
1969—Bob Anderson, TB
Eric Harris, DB
Bill Brundige, DE
1970—Don Popplewell, C
Dennis Havig, DB
Pat Murphy, DB

BLUE-GRAY GAME PLAYERS

1955—Don Karnoscak, C
Sam Salerno, T
1962—Ken Blair, E
Dan Grimm, T
1964—Jerry McClurg, T
Bill Symons, HB
1965—Steve Sidwell, LB
Frank Rogers, E
1967—Dick Anderson, S
1968—Rocky Martin, LB
Mike Schnitker, DE
1969—Monte Huber, SE
1970—Ward Walsh, FB
Dave Capra, DT

SHRINE NORTH-SOUTH PLAYERS

1966—John Beard, G
Bill Fairband, E
Bernie McCall, QB
Bill Sabatino, T
1968—Rocky Martin, LB
Mike Schnitker, DE
1969—Bill Brundige, DE
1970—Eddie Fusiek, OT
Jim Cooch, DB

SENIOR BOWL PLAYERS

1956—John Bayuk, FB
Dick Stapp, T
1957—Bob Stransky, HB
1962—Dan Grimm, T
1964—Bill Symons, HB
1966—Bill Fairband, E
1967—Dick Anderson, S
1968—Mike Montler, OT
1969—Bill Brundige, DE
1970—Dennis Havig, OG
1973—Cullen Bryant, DB

HULA BOWL PLAYERS

1954—Carroll Hardy, HB
1957—Bob Stransky, HB
1961—Gale Weidner, QB
Jerry Hillebrand, E
1965—Steve Sidwell, LB
1966—Sam Harris, E
1968—Mike Montler, OT
Mike Schnitker, DE
1969—Bob Anderson, PB
1970—Don Popplewell, C
Pat Murphy, DB
1972—Herb Orvis, DT
Cliff Branch, SE
Scott Mahoney, OG
1973—Jake Zumbach, OT
John Stearns, S

CU HONOR ROLL (CONT'D)

ALL-BIG 8 SCHOLASTIC SELECTIONS

1955—Lamar Meyer, E
1956—Dick Stapp, T
Jim Uhlir, C
1957—Howard Cook, HB
Eddie Dove, HB
1958—Eddie Dove, HB
Bill Mondt, G
Sherman Pruit, C
1959—Joe Romig, G
Gale Weidner, QB
1960—Joe Romig, G
1961—Joe Romig, G
John Denvir, T
Gale Weidner, QB
1964—Hale Irwin, QB
1965—Hale Irwin, S
Steve Sidwell, LB
Dick Anderson, S
Frank Rogers, E
1966—Dick Anderson, S
John Beard, G
Bruce Heath, C
Mike Montler, T
1967—Bruce Heath, C
Kirk Tracy, G
1968—Mike Bynum, DB
Dave Perini, DT
Bill Brundige, DE
Kile Morgan, OT
1969—Phil Irwin, LB
Eric Harris, DB
1970—Jim Cooch, DB
Bill Kralicek, OG
Jim Bratten, QB
1971—Charlie Davis, TB
1972—Ken Johnson, QB
Chuck Mandril, OG
Stu Aldrich, DT
Cullen Bryant, DB

AMERICAN BOWL PLAYERS

1969—Bob Anderson, TB
Bill Brundige, DE

COACHES ALL-AMERICAN GAME

1969—Bob Anderson, TB
1968—Mike Montler, OT
Mike Schnitker, DE
1969—Eric Harris, DB
Bill Brundige, DE
1973—Cullen Bryant, DB

FOUR BUFFS NAMED TO LEAGUE "BRAIN" TEAM

Four members of the 1972 Colorado football team were named to the Academic All-Big Eight team for their work in the classroom as well as on the field. Named were: Chuck Mandril, OG (3.40 in Physical Education), Ken Johnson, QB (3.12 in Business Administration), Stu Aldrich, DT (3.13 in Recreation), and Cullen Bryant (3.00 in Sociology).

THREE BUFF GRIDDERS IN HALL OF FAME

Three Colorado University football stars are members of the Colorado State Sports Hall of Fame. Two-time All-American Joe Romig was inducted this year and joins Boyd Dowler and Byron "Whizzer" White in the Hall of Fame. Former CU track and football coach Frank Potts is also a member, as is CU track great and Olympic Decathlon Gold Medal winner Bill Toomey. The Hall also honored John Stearns last winter as the state's top collegiate athlete.

PREVIOUS BIG 8 GRID CHAMPS

Year	Team	W	L	T	Pct.	Coach
1932	Nebraska	5	0	0	1.000	Dana Bible
1933	Nebraska	5	0	0	1.000	Dana Bible
1934	Kansas St.	5	0	0	1.000	Lynn Waldorf
1935	Nebraska	4	0	1	.900	Dana Bible
1936	Nebraska	5	0	0	1.000	Dana Bible
1937	Nebraska	3	0	2	.800	L. M. "Biff" Jones
1938	Oklahoma	5	0	0	1.000	Tom Stidman
1939	Missouri	5	0	0	1.000	Don Faurot
1940	Nebraska	5	0	0	1.000	L. M. "Biff" Jones
1941	Missouri	5	0	0	1.000	Don Faurot
1942	Missouri	4	0	1	.900	Don Faurot
1943	Oklahoma	5	0	0	1.000	Dewey "Snorter" Luster
1944	Oklahoma	4	0	1	.900	Dewey "Snorter" Luster
1945	Missouri	5	0	0	1.000	Chauncey Simpson
1946	Oklahoma	4	1	0	.800	Jim Tatum
	Kansas	4	1	0	.800	George Sauer
1947	Oklahoma	4	0	1	.900	Bud Wilkinson
	Kansas	4	0	1	.900	George Sauer
1948	Oklahoma	5	0	0	1.000	Bud Wilkinson
1949	Oklahoma	5	0	0	1.000	Bud Wilkinson
1950	Oklahoma	6	0	0	1.000	Bud Wilkinson
1951	Oklahoma	6	0	0	1.000	Bud Wilkinson
1952	Oklahoma	5	0	1	.916	Bud Wilkinson
1953	Oklahoma	6	0	0	1.000	Bud Wilkinson
1954	Oklahoma	6	0	0	1.000	Bud Wilkinson
1955	Oklahoma	6	0	0	1.000	Bud Wilkinson
1956	Oklahoma	6	0	0	1.000	Bud Wilkinson
1957	Oklahoma	6	0	0	1.000	Bud Wilkinson
1958	Oklahoma	6	0	0	1.000	Bud Wilkinson
1959	Oklahoma	5	1	0	.883	Bud Wilkinson
1960	Missouri	7	0	0	1.000	Dan Devine
1961	**Colorado**	**7**	**0**	**0**	**1.000**	**Sonny Grandelius**
1962	Oklahoma	7	0	0	1.000	Bud Wilkinson
1963	Nebraska	7	0	0	1.000	Bob Devaney
1964	Nebraska	6	1	0	.857	Bob Devaney
1965	Nebraska	7	0	0	1.000	Bob Devaney
1966	Nebraska	6	1	0	.857	Bob Devaney
1967	Oklahoma	7	0	0	1.000	Chuck Fairbanks
1968	Kansas	6	1	0	.857	Pepper Rodgers
	Oklahoma	6	1	0	.857	Chuck Fairbanks
1969	Missouri	6	1	0	.857	Dan Devine
	Nebraska	6	1	0	.857	Bob Devaney
1970	Nebraska	7	0	0	1.000	Bob Devaney
1971	Nebraska	7	0	0	1.000	Bob Devaney
1972	Oklahoma	6	1	0	.857	Chuck Fairbanks

CU HAS TOP STATS CREW

Colorado is again fortunate to have the services of the nation's top statistical crews on game days in the pressbox. CU's steady crew is made up of Bill Aspinwall, Ken Griffin, Jack Landon, Pete Hanssen, Jim Comer, Wally Lovelace, Pete Enich, Will Hardesty, and Pete Aspinwall.

COLORADO'S ALL-TIME RECORD (83 SEASONS)

BIG EIGHT

	W	L	T
Iowa State	20	6	1
Kansas	17	13	2
Kansas State	22	6	0
Missouri	10	24	3
Nebraska	11	19	1
Oklahoma	7	19	1
Oklahoma State	9	6	0

BIG TEN

	W	L	T
Indiana	2	0	0
Ohio State	1	0	0
Michigan State	0	1	0
Northwestern	0	1	0
Chicago U.	0	1	0
Wisconsin	0	0	1
Minnesota	1	0	0

PAC 8

	W	L	T
Oregon	4	2	0
Oregon State	0	1	0
Southern Cal	0	3	0
Washington	1	2	1
Stanford	0	1	0
California	1	1	0

SOUTHWEST CONFERENCE

	W	L	T
Texas Tech	0	1	0
Texas	0	3	0
Baylor	2	2	0
Rice	0	1	0
Houston	1	0	0

WESTERN ATHLETIC CONFERENCE

	W	L	T
Arizona	11	0	0
Brigham Young	8	1	1
Colorado State	43	14	2
New Mexico	5	3	0
Utah	30	24	3
Wyoming	20	1	1

SOUTHEAST CONFERENCE

	W	L	T
Alabama	1	0	0
Auburn	0	1	0
Louisiana State	1	1	0

MISSOURI VALLEY

	W	L	T
Tulsa	1	0	0
Drake	1	0	0

OTHER BUFF RIVALRIES

	W	L	T
Air Force	10	4	0
Army	0	1	0
Cincinnati	1	0	0
Clemson	1	0	0
Colorado College	32	14	3
Colo. State College	9	2	0
Colorado Mines	36	14	1
Creighton	1	0	0
Denver A.C.	3	13	0
Denver University	26	14	4
Fresno State	1	0	0
George Washington	0	1	0
Haskell Institute	1	0	0
Hawaii Navy	1	0	0
Univ. of Hawaii	1	0	0
Lieutenants (SATC)	1	0	0
Littleton A.C.	1	0	0
Lowry AFB	1	0	0
Miami (Fla.)	2	1	0
Missouri Mines	1	0	0
Montana State	1	2	0
Nebr. (Chadron) State	2	1	0
Nebr. (Peru) State	1	0	0
Penn State	1	1	0
Regis College	4	0	0
Salt Lake City AFB	1	0	0
San Jose State	1	0	0
Second Air Force	0	1	0
Tulane	0	1	0
Utah State	10	6	1
Fort Warren (Wyo.)	1	2	0
Washburn (Kans.)	1	0	1
Western (Colo.) State	4	0	0

COLORADO'S ALL-TIME RECORD

Yrs.	W	L	T	Pts.	Opp.	Pct.
83	429	240	30	12,871	8,179	.635

COLORADO'S COACHING RECORDS

Eddie Crowder, appointed January 2, 1963, is the seventeenth man to head Colorado's football program.

He succeeded Bud Davis, who resigned immediately following the final game of 1962. David had succeeded Sonny Grandelius when the latter was dismissed following the 1961 season.

Four men have coached Colorado bowl teams. Bunny Oakes' 1937 squad bowed to Rice in the 1938 Cotton Bowl, 14-28. Dal Ward's 1956 team won the 1957 Orange Bowl, 27-21, over Clemson. Grandelius' 1961 team bowed to Louisiana State, 7-25, in the 1962 Orange Bowl. Eddie Crowder's 1967 team defeated Miami, 31-21, in the 1967 Bluebonnet Bowl; Alabama, 47-33 in the 1969 Liberty Bowl; lost to Tulane, 17-3, in the 1970 Liberty Bowl; beat Houston, 29-17, in the 1972 Astro-Bluebonnet Bowl; and lost to Auburn, 24-3, in last year's Gator Bowl.

THE COACHES' RECORDS:

Name	Seasons Coached	G	W	L	T	P	OP	Pct.
*No Coach	4	20	7	13	0	310	463	.350
Harry Heller (1894)	1	9	8	1	0	288	32	.889
*Fred Folsom (1895-1899; 1901-1902; 1908-1915)	15	102	77	23	2	1,818	555	.765
T. W. Mortimer (1900)	1	10	6	4	0	150	78	.600
Dave Cropp (1903-1904)	2	19	14	4	1	384	112	.763
Willis Keinholtz (1905)	1	9	8	1	0	359	28	.889
Frank Castleman (1906-1907)	2	17	7	6	4	155	96	.529
Milbourne (Bob) Evans (1916-1917)	2	15	7	7	1	154	218	.500
Joe Mills (1918-1919)	2	11	4	6	1	130	138	.409
Myron Witham (1920-1931)	12	96	63	26	7	1,525	841	.693
William (Navy Bill) Saunders (1932-1934)	3	24	15	7	2	413	137	.667
Barnard (Bunnie) Oakes (1935-1939)	5	41	25	15	1	685	332	.662
Frank Potts (1940; 1944-1945)	3	25	16	8	1	494	236	.660
Jim Yeager (1941-43; 1946-1947)	5	43	24	17	2	663	590	.581
Dallas Ward (1948-1958)	11	110	63	41	6	2,497	1,743	.600
Sonny Grandelius (1959-1961)	3	31	21	10	0	468	414	.677
Bud Davis (1962)	1	10	2	8	0	122	346	.200
Eddie Crowder 1963-)	**10**	**107**	**62**	**43**	**2**	**2,056**	**1,820**	**.606**
TOTALS	83	699	429	240	30	12,871	8,179	.635

*Folsom did not arrive in Boulder to coach Colorado until its second game of 1895 season. The Buffaloes played their first game of that season without a coach. That game is not listed on Folsom's record, but on the "No Coach" list.

1971 WAS HIGHEST CU RANKING

The number three ranking in the final 1971 A.P. Poll was the highest finish ever recorded by a Colorado team in either wire service poll. The previous best was a sixth-place UPI finish by the 1961 Buff Big Eight Championship team under Sonny Grandelius.

BUFFS IN THE BOWLS

CU's Charlie Davis runs for record 202 yards in Bluebonnet Bowl.

1938 COTTON BOWL—Rice 28, Colorado 14

Despite great showing by All-American Byron White, who scored twice and gained fame on defense, Colorado dropped 28-14 decision to Rice Owls in the Cotton Bowl. Buffs led 14-7 in second period, but Owls were too strong for the previously unbeaten Buffs, who had reeled off eight straight wins to become CU's first bowl team in history.

1957 ORANGE BOWL—Colorado 27, Clemson 21

Playing its first bowl game since joining the Big Seven in 1948, Colorado blew a 20-0 lead, then stormed back to beat Clemson's Atlantic Coast Conference champs 27-21 before 72,876, the second largest crowd in Orange Bowl history. CU led 20-0 at halftime on TDs by Homer Cook, John Bayuk, and Boyd Dowler. But Clemson surged back in the third quarter to go on top 21-20 with 11:22 left in the game. John Wooten recovered the ensuing Clemson onsides kick and the Buffs drove for the winning score in 8 plays, with Eddie Dove getting the winning points. Bob Stransky's last-gasp interception of a Clemson pass at the CU 27 killed the threat and Colorado had won its first bowl game.

1962 ORANGE BOWL—LSU 25, Colorado 7

Powerful LSU ended the dream of Colorado's first Big Eight championship team with a resounding 25-7 win before 62,391 in Miami. CU had come into the game with a 9-1 record and a powerful offense, but LSU's "Chinese Bandits" on defense stifled almost every threat. Only a 59-yard pass interception return by Loren Schweninger got Colorado on the scoreboard in this one. Colorado trailed 11-7 at halftime, but LSU made it 18-7 in the third quarter and then a blocked Chuck McBride punt by the Tigers put the game out of reach late in the third period.

1967 BLUEBONNET BOWL—Colorado 31, Miami 21

Rookie quarterback Bob Anderson powered Colorado to 31-21 win over Miami before 30,156 fans at Rice Stadium in Houston. In little more than two periods of play after sitting out the start with a sprained ankle, Anderson herded the Buffs to 24 points to bring the Buffs from behind twice in the second half. He scored on runs of 4 and 38 yards and then directed a clinching TD march that was capped by Wilmer Cook's scoring blast in the final minutes. Anderson accounted for 159 yards and was named the game's outstanding back.

BUFFS IN THE BOWLS

1969 LIBERTY BOWL—Colorado 47, Alabama 33

In one of the wildest bowl games in history, Bob Anderson, by now a Colorado All-American tailback, pushed the Buffs past Alabama before 50,042 fans and a nationwide TV audience. The bullish senior ran for 254 yards and scored 3 TDs to win the MVP award for CU, which blew an early 17-0 lead before storming back in the fourth period to win. TDs by Anderson and Ward Walsh, plus a field goal by Dave Haney, had given CU a 17-0 lead in the first period. But 'Bama rallied to go ahead 33-31 after Steve Engel's 91-yard kickoff return had moved CU ahead 31-19 at halftime. But early in the fourth period, Herb Orvis and Bill Brundige nailed Alabama's Ned Hayden for a safety, and Anderson scored the clinching touchdown with two minutes left, to insure the Colorado win. Walsh, who did not score during the regular season, scored two TDs for the Buffs.

1970 LIBERTY BOWL—Tulane 17, Colorado 3

Hampered by the early-week loss of quarterback Jim Bratten and a second period ankle sprain to tailback John Tarver, Colorado dropped a 17-3 decision to inspired underdog Tulane before 45,447 fans in Memphis in a return trip to the Liberty Bowl. CU tied the game 3-3 at halftime on a Dave Haney field goal, but the Green Wave struck back on a long kickoff return to start the third quarter to go ahead 10-3. CU could not move offensively with sub Paul Arendt at quarterback and the devastating CU attack that had led the Big Eight in rushing and total offense was stymied. Tulane added the clincher in the fourth period to seal the verdict.

1971 ASTRO-BLUEBONNET BOWL—Colorado 29, Houston 17

A record 'Bonnet crowd of 54,720 in the Astrodome saw the Buffs win a wild and wooly shootout from the hometown favorite Houston Cougars on New Year's Eve. CU's Charlie Davis rushed for a bowl record 202 yards and a pair of TDs while winning the game's MVP award over Houston's Robert Newhouse. The Buffs took an early lead, but had to fight back to go ahead 23-14 at halftime on two Davis TDs, a TD pass from Ken Johnson to Larry Brunson, and a 32-yard J. B Dean field goal. The only scoring in the second half was a UH field goal and a one-yard plunge by Johnson to ice the game after John Stearns' deflection of a pass at the goal line and a goal-line fumble recovery by Lorne Richardson had saved the Herd from disaster. Stearns also ran from punt formation for a vital first down with the Herd's back to the wall with eight minutes left that killed the clock and led to Johnson's capping score. Buffs ran for 333 yards against Houston in one of the finest bowl games ever played for sheer drama.

1972 GATOR BOWL—Auburn 24, Colorado 3

Fred Lima's fourth-period field goal was all that Colorado could muster against aroused Auburn as the Buffs fell, 24-3, in Jacksonville before a crowd of 71,114 on December 30 in the Gator Bowl. After a scoreless first period, the War Eagles struck for a 10-0 halftime lead and stretched it to 17-0 after three quarters. The coup de grace was a TD pass off a fake field goal by Auburn in the final period. Colorado could not mount an offensive threat until late in the game and Auburn's tenacious tackles limited the Buffs to just 63 rushing yards and only 267 yards of total offense. Buff star Charlie Davis rushed for just 12 yards on 14 carries. Ken Johnson threw for 169 yards, with seven passes going to Davis and four to J. V. Cain. Auburn fill-in quarterback Wade Whatley was named the game's MVP. Mark Cooney won CU's MVP honors with eight tackles, including six for losses.

ALL-TIME BUFF BESTS

RUSHING

ONE GAME

Yds.	Player, Opponent, Year
342	Charlie Davis vs. Okla. State, 1971
254	Bob Anderson vs. Alabama, 1969
238	Carroll Hardy vs. Kansas State, 1954
207	Bob Anderson vs. Okla. State, 1968
202	Charlie Davis vs. Houston, 1971

SEASON

Yds.	Player and Year
1386	Charlie Davis, 1971
1121	Byron White, 1937
1097	Bob Stransky, 1957
954	Bob Anderson, 1969
926	Charlie Davis, 1972

CAREER

Yds.	Player and Years
2728	Bob Anderson, 1967-69
2526	Charlie Davis, 1971-
2102	Merwin Hodel, 1949-51
2064	John Bayuk, 1954-56
1916	Byron White, 1935-37
1868	Bob Stransky, 1955-57

TOTAL OFFENSE

ONE GAME

Yds.	Player, Opponent, Year
353	Bob Anderson vs. Okla. State, 1968
342	Charlie Davis vs. Okla. State, 1971
332	Ken Johnson vs. Kansas St., 1971
310	Jim Bratten vs. Kansas St., 1969
295	Bob Anderson vs. Alabama, 1969

SEASON

Yds.	Player and Year
2129	Bob Anderson, 1968
1596	Byron White, 1937
1515	Bob Anderson, 1967
1475	Ken Johnson, 1971
1428	Bernie McCall, 1965

CAREER

Yds.	Player and Years
5017	Bob Anderson, 1967-69
3208	Ken Johnson, 1971-
3195	Gale Weidner, 1959-61
3059	Bernie McCall, 1964-66
3025	Zack Jordan, 1950-52

PASSING

ONE GAME

Yds.	Player, Game and Year
276	Ken Johnson vs. Kansas State, 1971
251	Jim Bratten vs. Kansas State, 1969
241	Ken Johnson vs. Oklahoma, 1971
234	Bob Anderson vs. Air Force, 1968
213	Zack Jordan vs. Nebraska, 1950

SEASON

Yds.	Player and Year
1341	Bob Anderson, 1968
1200	Gale Weidner, 1959
1175	Bernie McCall, 1965
1126	Ken Johnson, 1971
1101	Gale Weidner, 1960

CAREER

Yds.	Player and Years
3131	Gale Weidner, 1959-61
2390	Ken Johnson, 1971-
2332	Bernie McCall, 1964-66
2288	Bob Anderson, 1967-69
2287	Zack Jordan, 1950-52

PASSES CAUGHT

ONE GAME

No.	Player, Opponent and Year
9	Monte Huber vs. California, 1968
8	Ken Blair vs. Utah, 1962
8	John Farler vs. Missouri, 1965
8	Monte Huber vs. Kansas St., 1967
8	Monte Huber vs. Air Force, 1968

SEASON

No.	Player and Year
45	Monte Huber, 1967
38	Monte Huber, 1968
36	John McGuire, 1962
30	J. V. Cain, 1972
28	Monte Huber, 1969

CAREER

No.	Player and Years
118	Monte Huber, 1967-69
48	Merwin Hodel, 1949-51
44	Jerry Hillebrand, 1959-61
43	Steve Dal Porto, 1968-70
42	Boyd Dowler, 1956-58
42	J. V. Cain, 1971-

ALL-TIME BUFF BESTS

RECEIVING YARDAGE

ONE GAME

Yds.	Player, Opponent and Year
158	Cliff Branch vs. Missouri, 1970
137	Jerry Hillebrand vs. Arizona, 1960
112	Leon Mavity vs. Utah, 1961
105	Ken Blair vs. Kansas, 1961
100	Frank Clarke vs. Utah, 1955

SEASON

Yds.	Player and Year
488	Monte Huber, 1969
486	Monte Huber, 1967
462	Monte Huber, 1968
451	Gary Knafelc, 1953
407	Frank Clarke, 1955
407	J. V. Cain, 1972

CAREER

Yds.	Player and Years
1499	Monte Huber, 1967-69
748	Jerry Hillebrand, 1959-61
666	Cliff Branch, 1970-71
637	Mike Pruitt, 1967-69
637	Boyd Dowler, 1956-58
625	J. V Cain, 1971-

TOUCHDOWNS

ONE SEASON

No.	Player and Year
19	Bob Anderson, 1969
16	Byron White, 1937
15	Merwin Hodel, 1950
14	Charlie Davis, 1972
12	Bob Stransky, 1957
11	John Bayuk, 1956
11	Cliff Branch, 1971

CAREER

No.	Player and Years
40	Bob Anderson, 1967-69
28	Merwin Hodel, 1949-51
26	Charlie Davis, 1971-
26	Byron White, 1935-37
26	John Bayuk, 1954-56
23	Carroll Hardy, 1952-55

POINTS SCORED

SEASON

Pts.	Player and Year
122	Byron White, 1937
114	Bob Anderson, 1969
90	Merwin Hodel, 1950
84	Charlie Davis, 1972
80	Fred Lima, 1972
77	Bob Stransky, 1957

CAREER

Pts.	Player and Years
242	Bob Anderson, 1967-69
191	Byron White, 1935-37
168	Merwin Hodel, 1949-51
161	Dave Haney, 1968-70
158	Charlie Davis, 1971-
156	John Bayuk, 1954-56
152	Carroll Hardy, 1952-55

LARGEST CROWDS TO SEE COLORADO PLAY

Crowd	Game, Opponent, Yr. & Site
85,538	CU vs. Ohio State at Columbus, 1971
72,552	CU vs. Clemson, 1957 Orange Bowl
71,114	CU vs. Auburn, 1972 Gator Bowl
70,099	CU vs. LSU at Baton Rouge, 1971
67,084	CU vs. Nebraska at Lincoln, 1969
66,776	CU vs. Nebraska at Lincoln, 1971
65,842	CU vs. Nebraska at Lincoln, 1967
62,501	CU vs. Oklahoma at Norman, 1971
62,391	CU vs. LSU at 1962 Orange Bowl
61,624	CU vs. Oklahoma at Norman, 1957

COLORADO'S RECORD BOOK

By Opponents (Individual) One Game

MOST POINTS ACCOUNTED FOR: 28. Bill Planton, Iowa State, 1953 (2 TDs, 2 TD passes, 4 PATs).

MOST POINTS SCORED: 19. Bobby Reynolds, Nebraska, 1950 (3 TDs, 1 PAT).

MOST TOUCHDOWNS SCORED: 4. Steve Owens, Oklahoma, 1969.

MOST NET YARDS RUSHING: 180. Joe Don Looney, Oklahoma, 1962 (11 carries).

HIGHEST RUSHING AVERAGE: 28.5. Merrill Green, Oklahoma, 1953 (2 carries).

LONGEST RUSHING TOUCHDOWN: 84. Joe Don Looney, Oklahoma, 1962.

LONGEST KICKOFF RUNBACK: 100. Woodley Lewis, Oregon, 1949.

LONGEST PUNT RUNBACK: 92. Mike Quinlan, Air Force, 1960.

LONGEST PASS INTERCEPTION RETURN: 98. David Parks, Texas Tech, 1962.

LONGEST FUMBLE INTERCEPTION RETURN: 77. Jim Noe, Washington, 1953.

LONGEST RUNBACK WITH BLOCKED KICK: 16. George McCall, Texas, 1946.

LONGEST PUNT: 74. Phil Pratt, Colorado A&M, 1963; Ted Rohde, Kansas, 1954.

BEST PUNTING AVERAGE: 57.0 (6 punts). Bob Schloredt, Washington, 1959.

LONGEST FIELD GOAL: 54 yards. Dennis Leuthauser, Air Force, 1968.

MOST COMPLETIONS: 28. Lynn Dickey, Kansas State, 1969 (61 attempts and 439 yds.).

MOST PASSING YARDS: 439. Lynn Dickey, Kansas State, 1969 (28-61).

MOST PASSES CAUGHT: 12. Wayne Stewart, California, 1968 (144 yds.) and Mack Herron, Kansas State, 1969 (171 yds.).

MOST YARDS, PASSES CAUGHT: 171. Mack Herron, Kansas State, 1969 (12 catches).

LONGEST FORWARD PASS PLAY: 94. Lane Brown to Francis Starns, Kansas State, 1951.

MOST TD PASSES THROWN: 4. Eddie Crowder, Oklahoma, 1951.

MOST TOTAL OFFENSE: 395. Lynn Dickey, Kansas State, 1969.

MOST PATs: 8. Frank Guess, Texas, 1946 (9 attempts).

By Opponents (Team), One Game

MOST POINTS: 76. Texas, 1946.

MOST NET YARDS RUSHING: 428. Kansas, 1968.

BEST RUSHING DEFENSE: 8. Texas, 1946.

MOST NET YARDS PASSING: 439. Kansas State, 1969.

MOST TOTAL OFFENSE: 635. Oklahoma, 1962 (346 rush and 289 pass).

MOST PASSES INTERCEPTED: 5. Oklahoma, 1962.

BUFF RECORDS

By Colorado Team

BALL CARRYING

MOST NET YARDS RUSHING (1 game): 551 vs. Arizona, 1958.
HIGHEST RUSHING AVG. PER GAME (1 season): 332.4, 1957.
MOST RUSHING YDS. (1 season): 3,224, 1957.
BEST AVG. PER RUSH (1 season): 6.4, 1954 (492 for 3,160 yds.).
MOST RUSHES (1 season): 629 in 1972 (for 2,693 yds.).
MOST RUSHES (1 game): 83 vs. Air Force, 1970 (for 482 yds.).

FIRST DOWNS

MOST FIRST DOWNS (1 game): 35 vs. Kansas State, 1957.

FORWARD PASSING

MOST YARDS PASSING (1 game): 276 vs. Kansas State, 1971.
MOST YARDS PASSING (1 season): 1,447, 1968.
MOST ATTEMPTS (1 game): 40 (17 completions) vs. California, 1968.
HIGHEST AVG. YDS. PASSING PER GAME (1 season): 144.7, 1968.
MOST ATTEMPTS (1 season): 261 (118 completions), 1962.
BEST COMPLETION AVG. (1 season): 54.5 (90-165), 1967.
MOST COMPLETIONS (1 season): 119 (of 238), 1968.
FEWEST INTERCEPTIONS BY OPP. (1 season): 6, 1956.

PASS INTERCEPTIONS

MOST INTERCEPTIONS (1 game): 7 vs. Utah, 1953 (Bernardi 3, Hardy 3, Karnosack 1).
MOST YDS. INTERCEPTIONS RETURNED (1 game): 188 vs. Nebraska, 1967.
MOST INTERCEPTIONS (1 season): 22 in 1965.
MOST YDS. INTERCEPTIONS RETURNED (1 season): 368 in 1967.

SCORING

MOST TDs (1 game): 10 vs. Arizona, 1958.
MOST TDs (1 season): 47 in 1971.
MOST POINTS (1 game): 65 vs. Arizona, 1968.
MOST POINTS (1 season): 341 in 1971.
MOST PATs (1 game): 8 vs. Wyoming, 1940, vs. Wyoming, 1971, and vs. Cincinnati, 1972.
MOST PATs (1 season): 37 (of 45) in 1971.
MOST FGs (1 game): 4 vs. Kansas, 1972.
HIGHEST AVG. (1 season): 45.1 in 1950.
HIGHEST AVG. PER BIG 8 GAME (1 season): 31 in 1951.

PUNTING

HIGHEST AVG. (1 game): 61.5 (4 kicks) vs. AFA, 1958.
HIGHEST AVG. (1 season): 45.1 in 1950.

BUFF RECORDS

FUMBLES

MOST FUMBLES (1 game): 12 vs. AFA, 1958.
MOST FUMBLES LOST (1 game): 7 (of 12) vs. AFA, 1958.
MOST FUMBLES LOST (1 season): 26 in 1951, 1955, 1958.
LEAST FUMBLES LOST (1 season): 5 in 1956.

PENALTIES

MOST YDS. PEN. (1 game): 153 (12 pens.) vs. Arizona, 1958.
MOST YDS. PEN. (1 season): 737 in 1967.
MOST PENALTIES (1 game): 16 (for 100 yds.) vs. New Mexico, 1949.

DEFENSE

FEWEST YDS. RUSHING (1 game): 3 by Iowa State, 1969.
FEWEST YDS. RUSHING (1 season): 799 (10 games) in 1946.
FEWEST TOTAL NET YDS. (1 game): 31 (35 plays), Nebraska, 1961.
FEWEST POINTS BY OPP. (1 season): 13 (10 games) in 1924.
FEWEST FIRST DOWNS (1 game): 0 by Nebraska, 1961.
FEWEST COMPLETIONS (1 game): 0 (of 12) by Nebraska, 1961.

TOTAL OFFENSE

MOST TOTAL OFFENSE (1 game): 676 vs. Oklahoma State, 1971.
MOST TOTAL OFFENSE (Big Eight Game): 676 vs. Oklahoma State, 1971.
MOST TOTAL OFFENSE (1 season): 4,538 yds. in 1971.

CONSECUTIVE PERFORMANCES

MOST CONSECUTIVE WINS: 15 (1922, 1924).
MOST CONSECUTIVE LOSSES: 5 (1949, 1950).
MOST CONSECUTIVE SHUTOUTS: 9 (in 1924).
MOST CONSECUTIVE GAMES SCORED IN: 84 (1947-1955).

By Colorado Individuals

BALL CARRYING

MOST NET YDS. RUSHING (1 game): 342 by Charlie Davis vs. Oklahoma State, 1971.
MOST NET YDS. RUSHING (1 season): 1,386 by Charlie Davis, 1971.
HIGHEST RUSHING AVG. PER GAME (1 season): 140.1 by Byron White, 1937.
HIGHEST RUSHING AVG. (1 game): 30.7 by Bob Stransky vs. Kansas, 1956 (3 carries).
HIGHEST RUSHING AVG. (1 season): 26.1 by Clifford Branch, 1971 (9 for 235 yds.).
LONGEST RUSHING PLAY: 95 by Emerson Wilson vs. Kansas State, 1954.
MOST NET YDS. RUSHING (career): 2,728 by Bob Anderson, 1967-68-69.
MOST RUSHES (1 game): 37 (for 202 yds.) by Charlie Davis vs. Houston, 1971 Astro-Bluebonnet Bowl.
MOST RUSHES (1 season): 219 by Bob Anderson, 1969, and Charlie Davis, 1971.
MOST RUSHES (career): 803 by Bob Anderson, 1967-68-69.

BUFF RECORDS

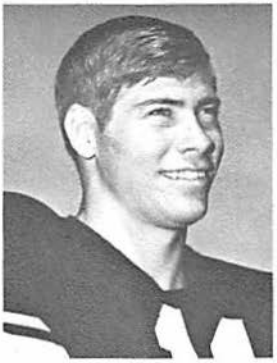

ANDERSON

WEIDNER

FORWARD PASSING

MOST COMPLETIONS (1 game): 20 (of 30) by Bob Anderson vs. Air Force, 1968.

MOST COMPLETIONS (1 season): 112 (of 222) by Bob Anderson, 1968.

MOST COMPLETIONS (career): 219 by Gale Weidner, 1959-60-61.

BEST COMPLETION AVG. (1 game): 100% (7 for 7 and 89 yds.) by Dane Graves vs. Colorado A&M, 1950.

BEST COMPLETION AVG. (1 season): .610 (36 of 59) by Maurice Reilly, 1946.

BEST COMPLETION AVG. (career): .511 (160 of 311) by Zack Jordan, 1950-51-52.

MOST PASSING YDS. (1 game): 276 (14 of 28) by Ken Johnson vs. Kansas State, 1971.

MOST PASSING YDS. (1 season): 1341 by Bob Anderson, 1968.

MOST PASSING YDS. (cereer): 3,033 by Gale Weidner 1959-60-61.

LONGEST PASS PLAY: 87. Zack Jordan to Frank Bernardi vs. Kansas, 1952.

MOST TD PASSES (1 game): 3 by Paul McClurg vs. Wyoming, 1940; Gale Weidner vs. Kansas, 1959, and vs. Kansas, 1961; and by Bob Anderson vs. Kansas State, 1968.

MOST TD Passes (1 season): 8 by Gale Weidner, 1961, and Ken Johnson, 1971.

MOST TD PASSES (career): 18 by Gale Weidner, 1959-60-61.

PASS RECEIVING

MOST RECEPTIONS (1 game): 9 by Monte Huber (86 yds.) vs. California, 1968.

MOST RECEPTIONS (1 season): 45 (486 yds.) by Monte Huber, 1967.

MOST RECEPTIONS (career): 118 (1,499 yds.) by Monte Huber, 1967-68-69.

MOST YDS. RECEPTIONS (1 game): 158 by Cliff Branch vs. Missouri, 1970 (7 catches).

MOST YDS. RECEPTIONS (1 season): 488 (28 catches) by Monte Huber, 1969.

MOST YDS. RECEPTIONS (career): 1,499 (118 catches) by Monte Huber, 1967-68-69.

BUFF RECORDS

KNAFELC

HUBER

MOST TD PASSES CAUGHT (1 game): 2 by 6 players.
MOST TD PASSES CAUGHT (1 season): 8 by Gary Knafelc, 1953.
MOST TD PASSES CAUGHT (career): 11 by Gary Knafelc, 1952-53.

INTERCEPTIONS

MOST INT. (1 game): 3 by Roy Shepherd vs. Colorado A&M, 1952; Frank Bernardi and Carroll Hardy vs. Utah, 1953; Dick Anderson vs. Oregon, 1967.
MOST INT. (1 season): 7 by Dick Anderson, 1967, and Cullen Bryant, 1972.
MOST INT. (career): 16 by John Stearns, 1970-72.
LONGEST INT. RETURN: 103 by Dick Kearns vs. Denver, 1938.
MOST YARDS, INTERCEPTIONS: 339 by John Stearns, 1970-72.

HARDY

BERNARDI

BUFF RECORDS

SCORING

MOST POINTS (1 game): 25 by Byron White vs. Utah, 1936 (4 TDs, 1 PAT), and Howard Cook vs. Arizona, 1958 (4 TDs, 1 PAT).

MOST POINTS (1 season): 122 by Byron White, 1937 (16 TDs, 23 PATs, 1 FG).

MOST POINTS (career): 242 by Bob Anderson, 1967-68-69.

MOST TDs (1 game): 4 by 6 players.

MOST TDs (1 season): 19 by Bob Anderson, 1969.

MOST TDs (career): 40 by Bob Anderson, 1967-68-69.

MOST PATs (1 game): 8 (of 8) by J. B. Dean vs. Wyoming, 1971, and Fred Lima vs. Cincinnati, 1972.

MOST PATs (1 season): 37 (of 45) by J. B. Dean, 1971.

MOST PATs (career): 92 (of 98) by Dave Haney, 1968-69-70.

MOST PLAYERS SCORING (1 game): 10 vs. Wyoming, 1940.

MOST VERSATILE SCORING PERFORMANCE (1 game): Earl Loser vs. Colo. A&M, 1924 (2 TDs, 3 FGs, 3 PATs).

MOST POINTS ACCOUNTED FOR (1 game): 34 by Byron White vs. Denver, 1937 (ran 51 and 19 yds. for TDs, returned int. pass 46 yds. for TD, passed 27 and 14 yds. to Leon Lavington for TDs, and converted 4 of 5 PAT attempts to account for all Colorado points).

PUNTING

HIGHEST AVG. (1 game): 57.2 by Zack Jordan vs. Arizona, 1950 (6 punts).

HIGHEST AVG. (1 season): 48.2 by Zack Jordan, 1950.

HIGHEST AVG. (career): 43.3 by Zack Jordan, 1950-51-52.

LONGEST PUNT: 84 by Byron White vs. Missouri, 1937 (without roll).

MOST PUNTS (1 game): 11 by Arlie Beery vs. Iowa State, 1948.

PLACE KICKING

MOST FGs (1 season): 15 by Fred Lima, 1972.

MOST FGs (career): 23 by Dave Haney, 1968-70.

MOST FGs (1 game): 4 by Fred Lima vs. Kansas, 1972.

LONGEST FG: 57 yds. by Fred Lima vs. Iowa State, 1972.

MOST CONSECUTIVE PATs: 33 by Dave Haney, 1969-70.

HIGHEST PAT PCT. (1 season): 1,000 (12 of 12) by Frank Rogers, 1964.

HIGHEST PAT PCT. (career): .938 (92 of 98) by Dave Haney, 1968-70.

KICK RETURNS

LONGEST PUNT RETURN: 97 by Byron White vs. Utah, 1937.

MOST YARDS (season): 587 (47 returns) by Byron White, 1937.

MOST YARDS (career): 975 (66 returns) by Charles Greer, 1965-66-67.

LONGEST KICKOFF RETURN: 102 by Byron White vs. Denver, 1936.

BUFF RECORDS

JORDAN

HANEY

KICK RETURNS CONT'D

KICKOFF YARDS (1 season): 564 by Cliff Branch, 1970.
KICKOFF YARDS (career): 1,031 by Bill Simons, 1962-64.
LONGEST RETURN WITH BLOCKER PUNT: 65 by Art Unger vs. Colorado College, 1936.

TOTAL OFFENSE

MOST TOTAL OFFENSE (1 game): 353 (207 rush, 146 pass) by Bob Anderson vs. Oklahoma State, 1968.
MOST TOTAL OFFENSE (1 season): 2,129 (788 rush, 1341 pass) by Bob Anderson, 1968.
MOST TOTAL OFFENSE (career): 5,017 by Bob Anderson, 1967-68-69.
MOST YARDS ACCOUNTED FOR (1 season): 2,225 by Kayo Lam, 1935 in 9 games (1,043 rush, 364 pass, 530 punt returns, 228 kickoff returns).
MOST YARDS ACCOUNTED FOR (1 game): 378 (rush 83, pass 125, interception ret. 77, kickoff ret. 93) by Harry Narcisian vs. Colorado A&M, 1948.
MOST PLAYS (1 game): 57 (34 rush, 23 pass) by Zack Jordan vs. Missouri, 1950.
MOST PLAYS (1 season): 405 (183 rush, 222 pass) by Bob Anderson, 1968.
MOST PLAYS (career): 1,009 by Bob Anderson, 1967-68-69.

THROUGH THE YEARS

(B) indicates game played in Boulder.

*Conference Game

1890 (0-4-0)
Coach: None
Captain: John Nixon

*	0	Denver Athletic Club	20
*	0	Colorado Mines	103 (B)
*	0	Colorado College	44
*	4	Colorado Mines	50 (B)
	4		217

1891 (1-4-0)
Coach: None
Captain: Pat Carney

*	6	Colorado Mines	10 (B)
*	0	Denver Athletic Club	42
*	0	Denver Athletic Club	44 (B)
*	0	Colorado Mines	6
*	24	Colorado College	4
	30		106

1892 (3-2-0)
Coach: None
Captain: Pat Carney

*	46	Denver	0
*	46	Denver	0 (B)
*	10	Colorado Mines	16 (B)
	6	Denver Athletic Club	42
†	70	Colorado A&M	6
	178		64

†Played in Feb. 1893 by members of 1892 team.

1893 (2-3-0)
Coach: None
Captain: Pat Carney

	0	Denver Athletic Club	14
*	44	Colorado A&M	6 (B)
†	4	Highland School	0
*	10	Colorado Mines	24
	4	Denver Athletic Club	32
	62		76

†Later State Preparatory School; now Boulder High School.

1894 (8-1-0)
Coach: Harry Heller
Captain: Harry Gamble

	46	East Denver H.S.	0
	12	Denver Athletic Club	4
*	44	Denver	0 (B)
*	67	Colorado A&M	0 (B)
	26	West Denver H.S.	4
*	49	Denver	4
*	20	Colorado Mines	0
	6	Denver Athletic Club	20
*	18	Colorado Mines	0 (B)
	288		32

1895 (5-1-0)
†Coach: Fred Folsom
Captain: Bill Caley

	36	Denver Manual H.S.	0
	32	Denver Wheel Club	0 (B)
*	28	Denver	0 (B)
	10	Denver Athletic Club	22 (B)
*	38	Colorado College	10
*	14	Colorado Mines	0 (B)
	158		32

†Folsom did not arrive to coach team until second game of year.

1896 (5-0-0)
Coach: Fred Folsom
Captain: Harry Gamble

	42	Denver Manual H.S.	0 (B)
	41	East Denver H.S.	0 (B)
*	30	Colorado Mines	0
*	50	Colorado College	0 (B)
	8	Denver Athletic Club	6
	171		6

1897 (7-1-0)
Coach: Fred Folsom
Captain: Paul Dillon

	22	East Denver H.S.	0 (B)
	52	West Denver H.S.	0 (B)
	18	Denver Manual H.S.	0 (B)
	30	Littleton (Colo.) Athletic Club	0 (B)
*	8	Colorado College	0
	22	Denver Wheel Club	0
*	36	Colorado Mines	2 (B)
	0	Denver Athletic Club	8
	188		10

1898 (4-4-0)
Coach: Fred Folsom
Captain: Harry Chase

	41	North Denver H.S.	0 (B)
	42	East Denver H.S.	0 (B)
*	0	Colorado College	22
	5	Denver Athletic Club	11
	29	Denver Wheel Club	0 (B)
*	0	Colorado Mines	12
	10	Nebraska	23 (B)
	23	Denver Athletic Club	5
	150		73

1899 (7-2-0)
Coach: Fred Folsom
Captain: Harold Garwood

†	6	State Preparatory S.	0
	46	Denver Manual H.S.	0
	21	West Denver H.S.	0
	33	East Denver H.S.	0
*	63	Colorado A&M	0
	5	Denver Wheel Club	0
*	25	Colorado Mines	6
*	5	Colorado College	17
	6	Denver Athletic Club	11
	210		34

†Now Boulder High School

1900 (6-4-0)
Coach: T. W. Mortimer
Captain: Wilson Turman

	29	Denver Manual H.S.	0
	18	West Denver H.S.	0
	23	State Preparatory S.	5
	41	Colorado (Greeley) St.	0
*	29	Colorado A&M	0
	0	Denver Wheel Club	11
*	0	Colorado Mines	11
	10	Wyoming	6
*	0	Colorado College	21
	0	Denver Athletic Club	24
	150		78

1901 (5-1-1)
Coach: Fred Folsom
Captain: George Carlson

	5	State Preparatory S.	0
	6	Alumni	0
	0	State Preparatory S.	0
†	—	Colorado A&M	—
	11	Denver Wheel Club	0
*	11	Colorado College	2
*	23	Colorado Mines	0
	0	Denver Athletic Club	29
	56		31

†Dispute game ruled "no contest."

1902 (5-1-0)
Coach: Fred Folsom
Captain: Al Tonkin

	12	State Preparatory S.	0
	0	Nebraska	10
*	24	Denver	0
*	11	Colorado A&M	6
*	12	Colorado College	6
*	28	Colorado Mines	0
†	—	Denver Athletic Club	—
	87		22

†Dispute Game ruled "no contest." Athletic relations severed.

1903 (8-2-0)
Coach: Dave Cropp
Captain: Percy Foote

	40	State Preparatory S.	0
	22	Utah	0
*	5	Colorado A&M	0
	11	Kansas	12
	0	Nebraska	31
*	17	Colorado Mines	0
*	10	Denver	0
*	31	Colorado College	6
	38	Missouri Mines	0
‡	23	Colorado Mines	5
	197		54

‡Post-season challenge game. Not a conference game.

1904 (6-2-1)
Coach: Dave Cropp
Captain: Ev Owens

6	Alumni	0(B)
33	Utah	6
6	Nebraska	0(B)
6	Kansas	6
*23	Colorado College	0
*10	Colorado Mines	13
*57	Denver	0
*46	Colorado A&M	0(B)
0	Stanford	33
187		58

†1905 (8-1-0)
Coach: Willis Keinholtz
Captain: Ray Roberts

28	North Denver H.S.	0
109	Sacred Heart College‡	0
23	Alumni	0(B)
69	Wyoming	0(B)
15	Kansas	0
46	Utah	5(B)
0	Nebraska	18
30	Washburn (Kan.)	5(B)
39	Haskell Indian Institute (Kan.)	0
359		28

†Colorado played no conference opponents this season, having resigned from the Colorado Intercollegiate Athletic League.
‡Now Regis College (Denver).

1906 (2-3-4)
Coach: Frank Castleman
Captain: John Salberg

22	State Preparatory S.	0
0	Alumni	0
* 6	Denver	0
0	Washburn (Kan.)	0
0	Kansas	16
* 0	Colorado College	6
* 0	Colorado A&M	0
0	Utah	10
* 0	Colorado Mines	0
28		32

1907 (5-2-0)
Coach: Frank Castleman
Captain: Nat Farnsworth

40	State Preparatory S.	0
*29	Denver	4(B)
5	Alumni	0
*17	Colorado A&M	13(B)
8	Nebraska	22
* 0	Colorado College	10
24	Utah	10(B)
* 4	Colorado Mines	5
127		64

1908 (5-2-0)
Coach: Fred Folsom
Captain: Clair Coffin

6	Longmont (Colo.) H.S.	0
29	State Preparatory S.	0
* 8	Colorado A&M	0
*14	Colorado College	0(B)
14	Utah	21
*10	Denver	14(B)
*15	Colorado Mines	0(B)
96		35

1909 (6-0-0)
Coach: Fred Folsom
Captain: Elmer Stirrett

3	State Preparatory S.	0(B)
3	Alumni	0(B)
*57	Colorado A&M	0
53	New Mexico	0(B)
* 9	Colorado College	0
*16	Colorado Mines	0
141		0

1910 (6-0-0)
Coach: Fred Folsom
Captain: John O'Brien

20	State Preparatory S.	0
11	Alumni	0
16	Wyoming	3
*11	Utah	0
*44	Colorado A&M	0
*19	Colorado Mines	0
121		3

1911 (6-0-0)
Coach: Fred Folsom
Captain: John McFadden

11	Alumni	0(B)
18	Wyoming	3(B)
* 8	Colorado College	2(B)
*31	Colorado A&M	0(B)
* 9	Utah	0
*11	Colorado Mines	0
88		5

1912 (6-3-0)
Coach: Fred Folsom
Captain: Warren Hartman

20	Alumni	0(B)
16	Utah State	3(B)
* 0	Colorado A&M	21
75	Wyoming	0(B)
*10	Colorado College	7
* 3	Utah	0
6	Kansas State	14
* 3	Colorado Mines	24(B)
14	Oklahoma	12
147		81

1913 (5-1-1)
Coach: Fred Folsom
Captain: Carl Knowles

7	Wyoming	0
6	Alumni	0(B)
*16	Colorado A&M	7(B)
* 0	Colorado College	0(B)
*30	Utah	12
*20	Colorado Mines	0
3	Oklahoma	14
82		33

1914 (5-1-0)
Coach: Fred Folsom
Captain: Ray Nelson

27	Alumni	3(B)
*36	Colorado A&M	6
*10	Colorado College	7
*33	Utah	0(B)
* 2	Colorado Mines	6
* 6	Denver	0
114		22

1915 (1-6-0)
Coach: Fred Folsom
Captain: Ray Nelson

30	Wyoming	0(B)
* 6	Colorado A&M	23(B)
* 0	Colorado College	44(B)
* 3	Utah	35
* 6	Colorado Mines	13
* 0	Denver	7
0	Washington	46
45		168

1916 (1-5-1)
Coach: Milbourne (Bob) Evans
Captain: Elbridge Chapman

0	Alumni	0(B)
*16	Wyoming	10(B)
* 0	Denver	7(B)
* 0	Utah	28
* 0	Colorado College	58
*10	Colorado Mines	27
*14	Colorado A&M	32(B)
40		162

1917 (6-2-0)
Coach: Milbourne (Bob) Evans
Captain: Wilbur Adams

6	Alumni	0(B)
54	Colorado (Greeley) St.	0
* 0	Denver	7
*12	Colorado Mines	0
*18	Colorado College	17(B)
*18	Utah	9(B)
* 0	Utah State	23
* 6	Colorado A&M	0
114		56

1918 (2-3-0)
Coach: Joe Mills
Captain: Les Eastman

0	Colorado (Greeley) St.	9(B)
20	The Lieutenants (Team composed of officers of the University of Colorado Students Army Training Corps.)	6(B)
* 0	Denver	6
*16	Colorado A&M	13
* 7	Colorado College	8(B)
43		42

1919 (2-3-1)
Coach: Joe Mills
Captain: George Costello

* 7	Colorado A&M	49
*26	Denver	7
*14	Colorado College	14(B)
* 0	Utah	7
* 7	Utah State	19(B)
*33	Colorado Mines	0(B)
87		96

1920 (4-1-2)
Coach: Myron Witham
Captain: Alvin Noggle

*31	Denver	0
7	Wyoming	0
* 7	Colorado College	7(B)
* 0	Utah	7(B)
* 7	Colorado Mines	0
* 7	Colorado A&M	7(B)
40	Oklahoma A&M	7
99		28

1921 (4-1-1)
Coach: Myron Witham
Captain: Carl Fulghum

*10	Denver	7(B)
0	Chicago	35
*35	Colorado College	14(B)
* 0	Utah	0
*10	Colorado A&M	0
*10	Colorado Mines	7(B)
65		63

1922 (4-4-0)
Coach: Myron Witham
Captain: Del Jack

14	Regis (Denver)	0
3	New Mexico	0(B)
* 0	Utah	3(B)
* 0	Denver	16
* 7	Colorado A&M	0(B)
*10	Colorado College	21
6	Kansas	39
*16	Colorado Mines	0
56		79

1923 (9-0-0)
Coach: Myron Witham
Captain: Art Quinlan

51	Western State (Colo.)	0(B)
60	Colorado (Greeley) St.	0(B)
*41	Brigham Young	0(B)
*21	Denver	7
*17	Colorado College	7(B)
*47	Colorado Mines	0
*17	Utah	7
*20	Wyoming	3
* 6	Colorado A&M	3
280		27

1924 (8-1-1)
Coach: Myron Witham
Captain: Fred Hartshorn

31	Western State (Colo.)	0(B)
39	Regis (Denver)	0
*26	Colorado College	0
*21	Wyoming	0
* 3	Utah	0(B)
*38	Colorado Mines	0(B)
* 0	Denver	0
*36	Colorado A&M	0(B)
†43	Hawaiian Islands Naval All-Stars	0
# 0	University of Hawaii	13
237		13

†At Honolulu: Christmas Day 1924.
#At Honolulu: New Year's Day 1925.

1925 (6-3-0)
Coach: Myron Witham
Captain: Hatfield Chilson

0	Nebr. (Chadron) St.	3(B)
*23	Montana St. College	3(B)
14	Creighton	6
* 7	Utah	12
*14	Colorado Mines	3
*23	Colorado College	6(B)
* 0	Colorado A&M	12
*34	Western State (Colo.)	0(B)
*41	Denver	0
156		45

1926 (3-5-1)
Coach: Myron Witham
Captain: Bill Bohn

25	Nebr. (Chadron) St.	0(B)
* 3	Montana St. College	6(B)
*13	Wyoming	13(B)
* 3	Utah	37(B)
* 0	Colorado College	21
*12	Colorado Mines	0
* 0	Colorado A&M	3(B)
*12	Colorado (Greeley) St.	3(B)
* 9	Denver	20
77		103

1927 (4-5-0)
Coach: Myron Witham
Captain: George Wittemeyer

*25	Western State (Colo.)	6(B)
* 6	Montana St. College	12
*43	Colorado (Greeley) St.	0(B)
*13	Utah	20
*28	Colorado Mines	18(B)
* 7	Colorado College	6(B)
7	Southern California	46
* 7	Colorado A&M	39
* 0	Denver	48
136		195

1928 (5-1-0)
Coach: Myron Witham
Captain: Buck Smith

*21	Colorado (Greeley) St.	6
*39	Colorado Mines	0(B)
* 6	Utah	25(B)
*13	Colorado A&M	7(B)
*24	Colorado College	19
* 7	Denver	0
110		57

1929 (5-1-1)
Coach: Myron Witham
Captain: Bill Smith

27	Regis (Denver)	13(B)
*19	Colorado (Greeley) St.	0(B)
* 0	Utah	40
* 0	Denver	0(B)
*13	Colorado Mines	9
* 6	Colorado A&M	0
*13	Colorado College	7(B)
78		69

1930 (6-1-1)
Coach: Myron Witham
Captain: Bernie Buster

9	Missouri	0
* 0	Utah State	0
*36	Colorado Mines	7(B)
* 7	Colorado A&M	0(B)
*14	Colorado College	13
*27	Colorado (Greeley) St.	7
* 0	Utah	34(B)
*27	Denver	7
120		68

1931 (5-3-0)
Coach: Myron Witham
Captain: Paul Sawyer

0	Oregon State	16
*27	Colorado Mines	0(B)
9	Missouri	7(B)
* 6	Colorado A&M	19
*25	Denver	6(B)
* 0	Utah	32
*17	Colorado College	7(B)
27	Arizona	7
111		94

1932 (2-4-0)
Coach:
William (Navy Bill) Saunders
Captain: Appointed each game

*31	Colorado Mines	0
*26	Utah State	7(B)
* 6	Colorado A&M	7(B)
* 0	Utah	14(B)
* 0	Colorado College	12
* 0	Denver	6
63		46

1933 (7-2-0)
Coach:
William (Navy Bill) Saunders
Captain: Appointed each game

19	Nebr. (Chadron) St.	0(B)
6	Oklahoma A&M	0
*42	Colorado Mines	0(B)
* 6	Colorado A&M	19
*40	Wyoming	12(B)
*26	Colorado College	0(B)
* 6	Utah	13
*24	Colorado (Greeley) St.	0(B)
*14	Denver	7
183		51

1934 (6-1-2)
Coach:
William (Navy Bill) Saunders
Captain: Appointed each game

0	Kansas	0
0	Missouri	0(B)
* 7	Colorado (Greeley) St.	13
*48	Brigham Young	6
*27	Colorado A&M	9(B)
*40	Colorado Mines	6
* 7	Utah	6(B)
*31	Colorado College	0
* 7	Denver	0
167		40

1935 (5-4-0)
Coach: Bernard (Bunnie) Oakes
Captain: Appointed each game

0	Oklahoma	3
6	Missouri	20
*58	Colorado Mines	0(B)
*19	Colorado A&M	6(B)
*23	Colorado College	0(B)
*14	Utah	0
6	Kansas	12(B)
* 0	Wyoming	6(B)
*14	Denver	0
140		47

1936 (4-3-0)
Coach: Bernard (Bunnie) Oakes
Captain: Appointed each game

0	Oklahoma	8(B)
*33	Colorado Mines	0(B)
* 9	Colorado A&M	7
* 7	Colorado College	0
*31	Utah	7(B)
*13	Utah State	14
* 6	Denver	7
99		43

1937 (8-1-0)
Coach: Bernard (Bunnie) Oakes
Captain: Appointed each game

14	Missouri	6(B)
*33	Utah State	0(B)
*14	Brigham Young	0(B)
*47	Colorado A&M	0(B)
*54	Colorado Mines	0(B)
*17	Utah	7
*35	Colorado College	6(B)
*34	Denver	7
‡14	Rice	28
262		54

‡Cotton Bowl Game at Dallas, Texas on January 1, 1938.

1938 (3-4-1)
Coach: Bernard (Bunnie) Oakes
Captain: Appointed each game

7	Missouri	14
* 0	Utah State	20
0	George Washington	13(B)
*31	Colorado A&M	6
*20	Wyoming	6(B)
* 0	Utah	0(B)
* 8	Brigham Young	0(B)
*12	Denver	19
78		78

1939 (5-3-0)
Coach: Bernard (Bunnie) Oakes
Captain: Appointed each game

0	Missouri	30
* 6	Utah State	16(B)
0	Kansas State	20
*13	Colorado A&M	0(B)
*27	Wyoming	7
*21	Utah	14
*12	Brigham Young	6
27	Denver	17(B)
106		110

1940 (5-3-1)
Coach: Frank Potts
Captain: Appointed each game

7	Texas	39
7	Kansas State	6(B)
*26	Utah State	0
*33	Colorado A&M	14
*62	Wyoming	0(B)
*13	Utah	21(B)
6	Missouri	21(B)
*25	Brigham Young	2(B)
* 3	Denver	3
182		106

1941 (3-4-1)
Coach: Jim Yeager
Captain: Appointed each game

6	Texas	34(B)
6	Missouri	21
*13	Utah State	7(B)
*26	Colorado A&M	13(B)
*27	Wyoming	0(B)
* 6	Utah	46
*13	Brigham Young	13
* 0	Denver	27
97		161

1942 (7-2-0)
Coach: Jim Yeager
Captain: Appointed each game

54	Colorado Mines	0(B)
13	Missouri	26
*31	Utah State	14
12	New Mexico	0(B)
*34	Colorado A&M	7
*28	Wyoming	7(B)
* 0	Utah	13(B)
48	Brigham Young	0(B)
*31	Denver	6
251		73

†1943 (5-2-0)
Coach: Jim Yeager
Captain: Appointed each game

38	Fort Francis E. Warren (Wyo.)	0(B)
19	Lowry Air Force Base (Colo.)	6(B)
35	Utah	0(B)
14	Salt Lake City Air Force Base	0(B)
6	Colorado College	16(B)
22	Utah	19
0	Colorado College	6
134		47

†No conference play because of World War II.

†1944 (6-2-0)
Coach: Frank Potts
Captain: Appointed each game

6	Fort Francis E. Warren (Wyo.)	7(B)
6	Second Air Force (Colo. Sprgs., Colo.)	33(B)
26	Utah	0
28	Colorado College	0(B)
39	New Mexico	0
40	Nebraska (Peru) State V-12	12(B)
40	Colorado College	6
16	Denver	14
201		72

†No conference play because of World War II.

1945 (5-3-0)
Coach: Frank Potts
Captain: Appointed each game

0	Fort Francis E. Warren (Wyo.)	6(B)
13	Colorado College	0
*18	Utah	13(B)
*21	Colorado A&M	6
31	Colorado College	0(B)
6	New Mexico	12
*14	Utah State	7
* 8	Denver	14
111		58

1946 (5-4-1)
Coach: Jim Yeager
Captain: Gus Shannon

13	Iowa State	7(B)
0	Texas	76
* 6	Utah State	0(B)
*20	Wyoming	0
* 7	Brigham Young	10
14	New Mexico	13(B)
* 0	Utah	7
0	Missouri	21
*13	Denver	13(B)
*18	Colorado A&M	0(B)
91		147

1947 (4-5-0)
Coach: Jim Yeager
Captain: Appointed each game

7	Iowa State	0
0	Army	47
0	Missouri	21(B)
* 9	Brigham Young	7(B)
*14	Colorado A&M	7
* 7	Utah	13(B)
*12	Utah State	35
*21	Wyoming	6(B)
*20	Denver	26
90		162

†1948 (3-6-0)
Coach: Dallas Ward
Captain: Bob Spicer

6	New Mexico	9(B)
* 7	Kansas	40
*19	Nebraska	6(B)
* 7	Iowa State	18
*51	Kansas State	7(B)
12	Utah	14
28	Utah State	14(B)
*13	Missouri	27
25	Colorado A&M	29(B)
168		164

†Colorado's first season in the Big Seven Conference.

1949 (3-7-0)
Coach: Dallas Ward
Captain: Ed Pudlik

*13	Kansas	12(B)
*13	Kansas State	27
* 6	Iowa State	13(B)
14	Oregon	42
20	Utah State	7
14	Utah	7(B)
*13	Missouri	20(B)
15	New Mexico	17
*14	Nebraska	25
7	Colorado A&M	14(B)
129		184

1950 (5-4-1)
Coach: Dallas Ward
Captain: Appointed each game

* 7	Iowa State	14
*34	Kansas State	6(B)
*21	Kansas	27
*28	Nebraska	19(B)
28	Arizona	25(B)
20	Utah	20
*18	Oklahoma	27(B)
*19	Missouri	21
21	Oregon	7(B)
31	Colorado A&M	6
227		172

1951 (7-3-0)
Coach: Dallas Ward
Captain: Appointed each game

28	Colorado A&M	13(B)
14	Northwestern	35
*35	Kansas	27(B)
*34	Missouri	13(B)
*20	Kansas State	7
*14	Oklahoma	55
*47	Iowa State	20(B)
54	Utah	0(B)
*36	Nebraska	14
7	Michigan State	45
289		229

1952 (6-2-2)
Coach: Dallas Ward
Captain: Appointed each game

20	San Jose State	14(B)
*21	Oklahoma	21(B)
*12	Kansas	21
34	Arizona	19
*21	Iowa State	12
*16	Nebraska	16(B)
20	Utah	14
* 7	Missouri	27
*34	Kansas State	14(B)
61	Colorado A&M	0(B)
246		158

1953 (6-4-0)
Coach: Dallas Ward
Captain: Appointed each game

21	Washington	20
20	Arizona	14(B)
*16	Missouri	27(B)
*21	Kansas	27(B)
*14	Kansas State	28
*20	Oklahoma	27
*41	Iowa State	34(B)
21	Utah	0(B)
*14	Nebraska	10
13	Colorado A&M	7
201		194

1954 (7-2-1)
Coach: Dallas Ward
Captain: Appointed each game

61	Drake	0(B)
46	Colorado A&M	0(B)
*27	Kansas	0
40	Arizona	18
*20	Iowa State	0
* 6	Nebraska	20(B)
* 6	Oklahoma	13(B)
*19	Missouri	19
20	Utah	7
*38	Kansas State	14(B)
283		91

1955 (6-4-0)
Coach: Dallas Ward
Captain: Appointed each game

14	Arizona	0(B)
*12	Kansas	0(B)
13	Oregon	6
*34	Kansas State	13
*21	Oklahoma	56
*12	Missouri	20(B)
37	Utah	7(B)
*20	Nebraska	37
*40	Iowa State	0(B)
0	Colorado A&M	10
203		149

1956 (8-2-1)
Coach: Dallas Ward
Captain: Appointed each game

0	Oregon	35(B)
34	Kansas State	0(B)
26	Kansas	25
47	Colorado State U.	7(B)
52	Iowa State	0
16	Nebraska	0(B)
19	Oklahoma	27(B)
14	Missouri	14
21	Utah	7
38	Arizona	7
267		122

ORANGE BOWL

27	Clemson	21

1957 (6-3-1)
Coach: Dallas Ward
Captain: Appointed each game

6	Washington	6
30	Utah	24(B)
34	Kansas	35(B)
34	Arizona	14(B)
42	Kansas State	14
13	Oklahoma	14
6	Missouri	9(B)
20	Colorado State U.	0
27	Nebraska	0
38	Iowa State	21(B)
250		137

1958 (6-4-0)
Coach: Dallas Ward
Captain: Appointed each game

13	Kansas State	3(B)
31	Kansas	0
65	Arizona	12
20	Iowa State	0
27	Nebraska	16(B)
7	Oklahoma	23(B)
9	Missouri	33
7	Utah	0
14	Colorado State U.	15(B)
14	Air Force	20(B)
207		122

1959 (5-5-0)
Coach: Sonny Grandelius
Captain Bob Salerno

12	Washington	21(B)
7	Baylor	15(B)
12	Oklahoma	42
20	Kansas State	17
0	Iowa State	27(B)
18	Arizona	0
21	Missouri	20(B)
27	Kansas	14(B)
12	Nebraska	14
15	Air Force	7(B)
144		177

1960 (7-3-0)
Coach: Sonny Grandelius
Captain Bill Elkins

0	Baylor	26
27	Kansas State	7(B)
35	Arizona	16(B)
21	Iowa State	6
19	Nebraska	6(B)
7	Oklahoma	0(B)
6	Missouri	16
† 6	Kansas	34
13	Oklahoma State	6
6	Air Force	16(B)
140		133

†Later forfeited to CU because Kansas used ineligible player.

1961 (9-2-0)
Coach: Sonny Grandelius
Captain: Joe Romig

24	Oklahoma State	0(B)
20	Kansas	19(B)
9	Miami	7
13	Kansas State	0
22	Oklahoma	14
7	Missouri	6(B)
12	Utah	21(B)
7	Nebraska	0
34	Iowa State	0(B)
29	Air Force	12(B)
177		79

ORANGE BOWL

7	Louisiana State	25

1962 (2-8-0)
Coach: Bud Davis
Captain: Ken Blair

21	Utah	37
6	Kansas State	0(B)
6	Kansas	35
16	Oklahoma State	36
19	Iowa State	57
6	Nebraska	31(B)
0	Oklahoma	62(B)
0	Missouri	57
12	Texas Tech	21
34	Air Force	10(B)
122		346

1963 (2-8-0)
Coach: Eddie Crowder
Captain: Tom Kresnak

0	Southern California	14(B)
6	Oregon State	41
21	Kansas State	7
25	Oklahoma State	0(B)
7	Iowa State	19(B)
6	Nebraska	41
0	Oklahoma	35
7	Missouri	28(B)
14	Kansas	43(B)
14	Air Force	17
100		245

1964 (2-8-0)
Coach: Eddie Crowder
Co-Capts.: Jerry McClurg
Ted Somerville

0	Southern California	21
7	Oregon State	14(B)
14	Kansas State	16(B)
10	Oklahoma State	14
14	Iowa State	7
3	Nebraska	21(B)
11	Oklahoma	14(B)
7	Missouri	16
7	Kansas	10
28	Air Force	23(B)
101		156

1965 (6-2-2)
Coach: Eddie Crowder
Tri-Capts.: Larry Ferraro, Steve Sidwell, Frank Van Valkenburg

0	Wisconsin	0
10	Fresno State	7(B)
36	Kansas State	0
34	Oklahoma State	11(B)
10	Iowa State	10(B)
13	Nebraska	38
13	Oklahoma	0
7	Missouri	20(B)
21	Kansas	14(B)
19	Air Force	6
163		106

1966 (7-3-0)
Coach: Eddie Crowder
Co-Capts.: John Beard
Hale Irwin

3	Miami	24(B)
13	Baylor	7
10	Kansas State	0(B)
10	Oklahoma State	11
41	Iowa State	21
19	Nebraska	21(B)
24	Oklahoma	21(B)
26	Missouri	0
35	Kansas	18
10	Air Force	9(B)
191		132

1967 (9-2-0)
Coach: Eddie Crowder
Tri-Capts.: John Farler
Ron Scott
Kirk Tracy

27	Baylor	7(B)
17	Oregon	13
34	Iowa State	0(B)
23	Missouri	9(B)
21	Nebraska	16
7	Oklahoma State	10(B)
0	Oklahoma	23
12	Kansas	8(B)
40	Kansas State	6
33	Air Force	0
214		92

BLUEBONNET BOWL

31	Miami	21

1968 (4-6-0)
Coach: Eddie Crowder
Tri-Capts.: Rocky Martin
Mike Schnitker
Mike Montler

28	Oregon	7(B)
0	California	10
28	Iowa State	18
14	Missouri	27
37	Kansas State	14(B)
41	Oklahoma	27(B)
14	Kansas	27
17	Oklahoma State	34
6	Nebraska	22(B)
35	Air Force	58(B)
224		244

1969 (8-3-0)
Coach: Eddie Crowder
Tri-Capts.: Bob Anderson
Bill Collins
Mike Pruett

35	Tulsa	14 (B)
3	Penn State	27
30	Indiana	7 (B)
14	Iowa State	0
30	Oklahoma	42
31	Missouri	24 (B)
7	Nebraska	20
17	Kansas	14
17	Oklahoma State	14 (B)
45	Kansas State	32 (B)
229		196

LIBERTY BOWL

47	Alabama	33

1970 (6-5-0)
Coach: Eddie Crowder
Co-Capts.: Don Popplewell
Phil Irwin

16	Indiana	9
41	Penn State	13 (B)
20	Kansas State	21
61	Iowa State	10 (B)
15	Oklahoma	23 (B)
16	Missouri	30
13	Nebraska	29 (B)
45	Kansas	29 (B)
30	Oklahoma State	6
49	Air Force	19
306		189

LIBERTY BOWL

3	Tulane	17

1971 (10-2-0)
Coach: Eddie Crowder
Tri-Capts.: Brian Foster
Herb Orvis
Bill Kralicek

31	Louisiana State	21
56	Wyoming	13 (B)
20	Ohio State	14
31	Kansas State	21 (B)
24	Iowa State	14
17	Oklahoma	45
27	Missouri	7 (B)
7	Nebraska	31
35	Kansas	14
40	Oklahoma State	6 (B)
53	Air Force	17 (B)
341		203

ASTRO-BLUEBONNET BOWL

29	Houston	17

1972 (8-4-0)
Coach: Eddie Crowder
Tri-Capts.: Rick Kay
Cullen Bryant
Chuck Mandril

20	California	10 (B)
56	Cincinnati	14 (B)
38	Minnesota	6
6	Oklahoma State	31
38	Kansas State	17
34	Iowa State	22 (B)
20	Oklahoma	14 (B)
17	Missouri	20
10	Nebraska	33 (B)
33	Kansas	8 (B)
38	Air Force	7
310		182

GATOR BOWL

3	Auburn	24

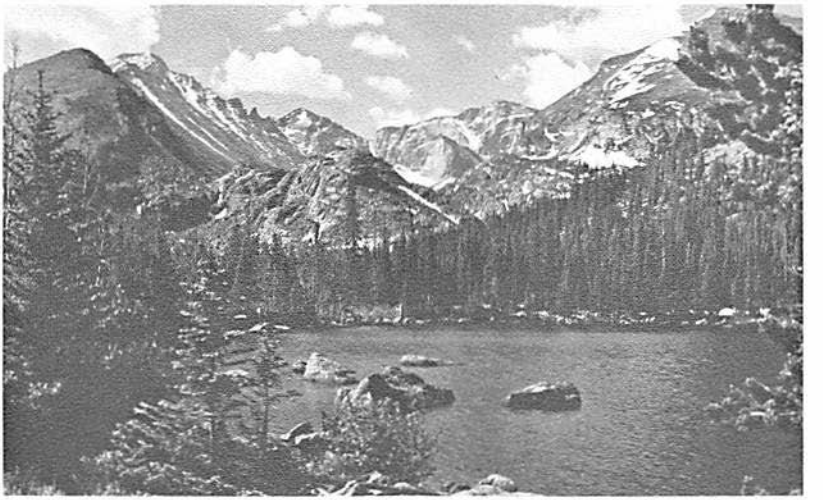

COLORADO ROAD-GAME HEADQUARTERS

LOUISIANA STATE
Holiday Inn South-Baton Rouge
9940 Airline Highway
Baton Rouge, La. 70821

WISCONSIN
Holiday Inn #1
4402 East Washington
Madison, Wisconsin 53701

IOWA STATE
Ames Holiday Inn
316 South Duff
Ames, Iowa 50010

OKLAHOMA
Ramada Inn
1200 SW 24th St.
Norman, Oklahoma 73069

NEBRASKA
Holiday Inn of Lincoln
5250 Cornhusker Highway
Lincoln, Nebraska 68504

KANSAS
Holiday Inn of Lawrence
23rd & Iowa Sts.
Lawrence, Kansas 66044

BUFF PRONUNCIATION GUIDE

Cimmino	Ci-MEE-no
Ciufo	SHOO-fo
Dages	DAY-jus
Darovec	DARE-o-vek
Donnell	Don-ELL
Duenas	DWAY-nus
Geiser	GEYE-zer
Geist	Guyst
Kensinger	KEN-singer
Kerin	CARE-in
Kertel	Ker-TELL
Kurtenbach	KER-ten-back
Koncar	KON-car
Kormylo	KOR-mih-low
Kunz	COONS
Lima	LEE-ma
Metoyer	Muh-TOY-er
Roth	ROW-th
Shoen	SHOW-n
Taibi	TY-bee
Vatt	VAH-tt

1972-73 CU SPORTS YEAR IN REVIEW . . . .

The 1972-73 school year again brought great success in University of Colorado athletics, making headlines across the nation with stories of achievement by Buffalo athletes.

Coach Bill Marolt's 1973 Colorado skiing team captured its second straight NCAA Championship by overtaking Vermont and Wyoming in the final event at Middlebury College. Buffs Vidar Nilsgard and Greg Jones were named to the All-American team for 1973.

The football Buffs finished 8-3 and played in their fourth straight post-season bowl game, losing to Auburn in the Gator Bowl. The Herd upset 2nd-ranked Oklahoma in Boulder and Cullen Bryont and Bud Magrum were named All-Americans.

Coach Sox Walseth was named the Big Eight Coach of the Year for the sixth time in his fine career as he directed the young CU basketball team to a surprising second place conference finish after the Buffs had been picked last in the pre-season poll. Junior Scott Wedman was named to the All-Big Eight team at forward.

Irv Brown's 1973 Buff baseball team was the best ever at Colorado, setting a school mark for wins in a 32-11 season as the Herd wound up third, but took two of three from champion Oklahoma. As an added bonus, Colorado finished 20th in the final baseball national rankings and catcher John Stearns became Colorado's first diamond All-American and was the second player drafted nationally in June's free agent selections by the Philadelphia Phillies.

Coach Don Meyers directed his indoor track team to a strong showing, with jumper Kingsley Adams and sprinter Ohene KariKari winning league crowns. Outside, Adams and junior Ted Castaneda won Big Eight gold medals and Steve Arkley won the triple jump at the Drake Relays. CU's Cross Country team, under Jerry Quiller, finished second in the Big Eight championships. CU finished 13th at the NCAA track championships in June, with Ted Castaneda and John Gregorio running 2-3 in the three-mile run.

Tennis coach Bill Douglas directed his netters to a second place finish behind Oklahoma, while the Buff golf team took sixth in league play.

Ralph Bibler's swimming team had its second straight winning season in 1973, while Shelby Wilson's wrestling team went 6-5-1 to join the winning elite. New gymnastics coach Dave Wardell began to pick up the pieces of a winless season and his Buffs won twice to forecast the start of bigger things.

FINAL 1972-73 CU SPORTS RECORDS

CROSS COUNTRY	2-0 (2nd)	GYMNASTICS	2-13-0 (6th)
FOOTBALL	8-3 (3rd, Tie)	BASEBALL	32-11 (3rd)
BASKETBALL	13-13 (2nd, Tie)	OUTDOOR TRACK	2-1 (5th)
INDOOR TRACK	4-1 (5th)	TENNIS	14-6 (2nd)
WRESTLING	6-5-1 (5th)	GOLF	(6th)
SWIMMING	4-2-0 (5th)	SKIING	NCAA Champions

SOX HOPES FOR ANOTHER SURPRISE

CU basketball coach Sox Walseth, named the Big Eight Coach of the Year last season for taking his green team to a 2nd-place league finish and 13-13 overall mark after being picked for last, is hoping for bigger things this season. He returns nine lettermen and four starters, including All-Big Eight forward Scott Wedman and second-team All-Big Eight guard Lee Haven. CU has added some top transfers to help from the junior college ranks and offers one of the most attractive home schedules in history in 1973-74.

TENTATIVE COLORADO BASKETBALL ROSTER 1973-74

Name	P	Ht.	Wt.	Yr.	Hometown
Arguello, Rick	G	5-10	146	Soph	Westin, Colorado
Burns, Lewis	C	6-6	230	Jun	Indianapolis, Indiana
Carpenter, Jim	C	6-8	200	Soph	Thornton, Colorado
Cole, Bill*	F	6-5	210	Sen	Denver, Colorado
Cummins, Jim	F	6-5	165	Soph	Fort Lupton, Colorado
Dunsmoor, Kurt	G	6-2	190	Soph	Fowler, Colorado
Haven, Lee**	G	6-4	210	Sen	Newport Beach, California
Hofman, Bob**	G	5-10	160	Sen	Pasadena, California
Kelly, Pat**	G	6-2	185	Sen	Denver, Colorado
Konopka, Bruno	F	6-5	200	Jun	Denver, Colorado
Lawrence, Tony	G	6-4	190	Soph	South Bend, Indiana
Layne, Doug	C	6-10	195	Soph	Oakland, California
Mitchell, Doug**	G	6-4	210	Sen	Littleton, Colorado
Mueller, Greg*	C	6-7	195	Soph	Denver, Colorado
Logan, David*	F	6-4	218	Soph	Wheat Ridge, Colorado
Wedman, Scott**	F	6-7	215	Sen	Denver, Colorado
Wrigley, Ron*	C	6-7	200	Jun	San Diego, California

1973-74 COLORADO SCHEDULE

Dec.	1	at Air Force
	3	ARIZONA
	3	LONG BEACH STATE
	8	UN-LAS VEGAS
	10	at St. Louis U.
	15	SAN DIEGO ST.
	22	CREIGHTON
	26-29	Big 8 Tourney
Jan.	3	at Fresno St.
	5	at Cal-Santa Barbara
	12	at Oklahoma St.*
	14	at Oklahoma*
	19	IOWA STATE*
	21	OKLAHOMA STATE*
Jan.	26	MISSOURI*
Feb.	2	at Kansas State*
	4	at Kansas*
	9	OKLAHOMA*
	12	NEBRASKA*
	16	KANSAS STATE*
	23	at Missouri*
	25	at Iowa State*
Mar.	2	KANSAS*
	5	at Nebraska*

*Big 8 Conference Games

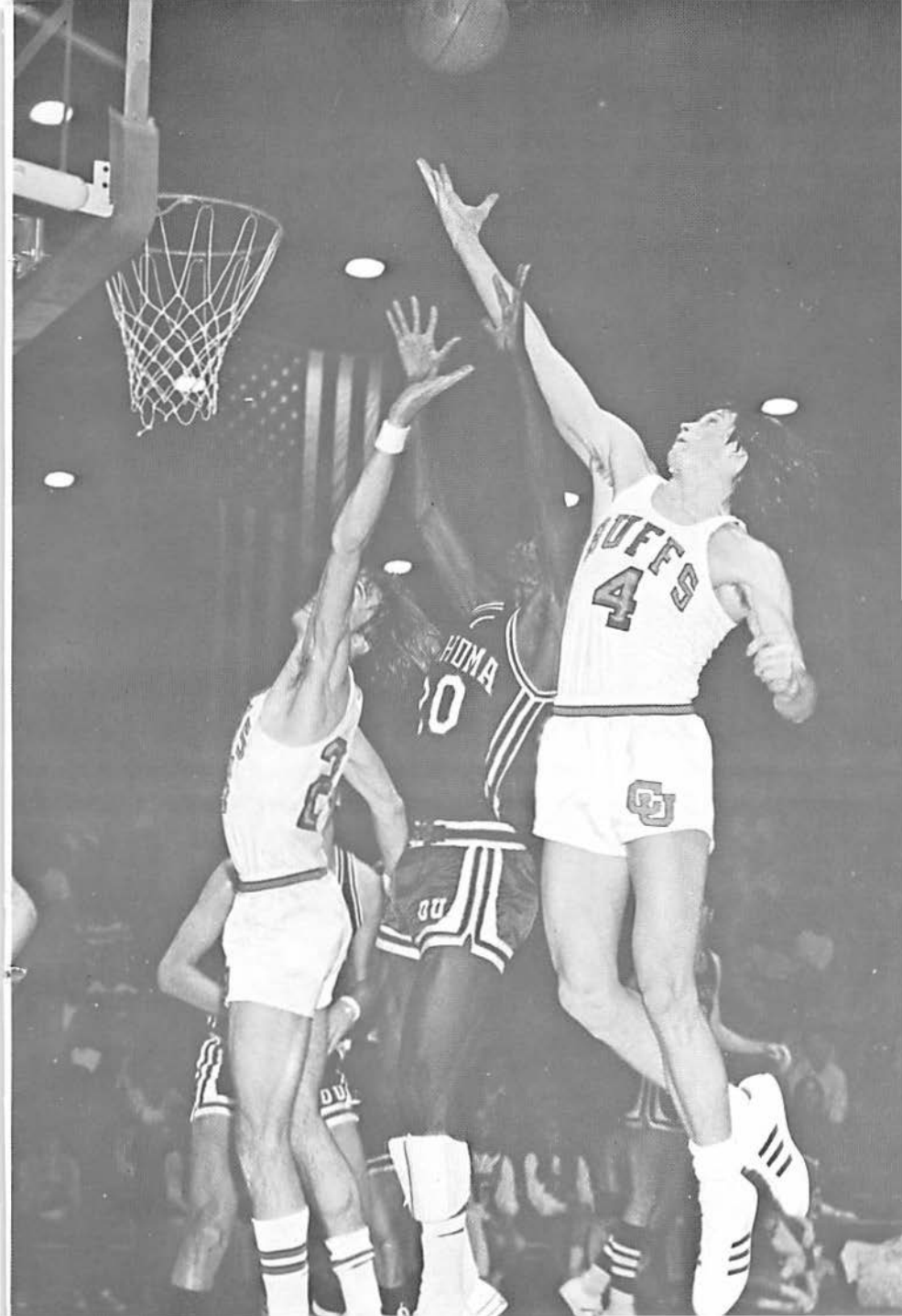
4
OU

FOOTBALL KING OF THE ROCKIES
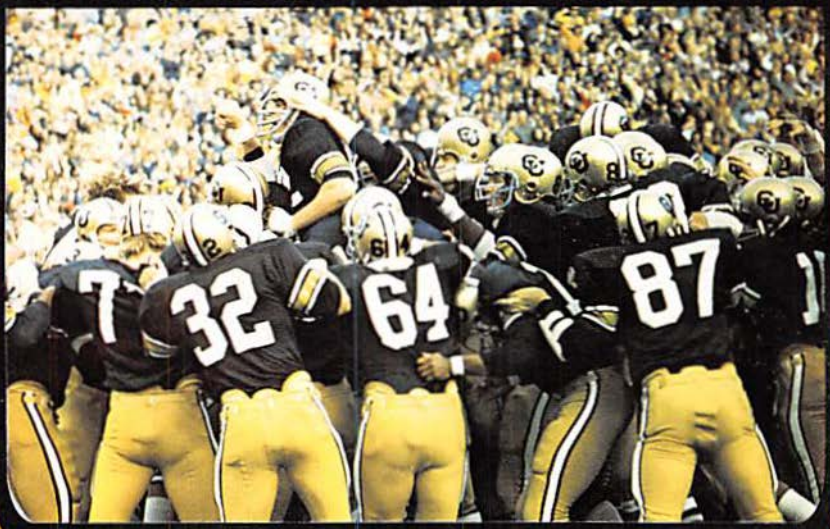
Whether it's Colorado's punishing rushing game (above) with Ken Johnson handing to Charlie Davis and Bo Matthews blocking ahead, or another weapon, 51,000 fans get goose bumps each home-game Saturday at Folsom Field. Like last year (below) when CU's great 20-14 win over Oklahoma triggered a joyous response by the Buff players. (Photos by Jeff Zinke)